

Quick Guide

Quick Guide

Mythware

Language Lab

5th Aug, 2015

For Teachers

1

Chapter

**Persiapan
Sebelum Kelas
dimulai**

1.1 Create Account

1.2 Teacher Log In

1.3 Begin Class

1.4 Stop Class

Membuat akun guru

- 1 Double klik shortcut Classroom Management software di desktop
- 2 Masukkan User Name dan Password
- 3 Click OK

Create Account

Please enter user name and password. You can change your password later in Options.

User Name: Yolanda

Password:

Confirm Password:

OK Cancel

Membuat akun guru

- 1 Masukkan nama guru, password login, pilih nama kelas dan channel
- 2 Click Login

- Teacher name: dropdown menu with "teacher" selected
- Login password: empty text input field
- Class: dropdown menu with "New Class" selected
- Channel: spinner box with "1" selected

At the bottom, there is a link for [Create an account](#), a language dropdown set to "English", and three buttons: "Advance", "Login", and "Cancel". A green circle with the number "1" is overlaid on the left side of the form.

Begin Class

Memulai kelas dengan cepat

1

Click **Begin Class**

2

Pilih operasi yang diinginkan

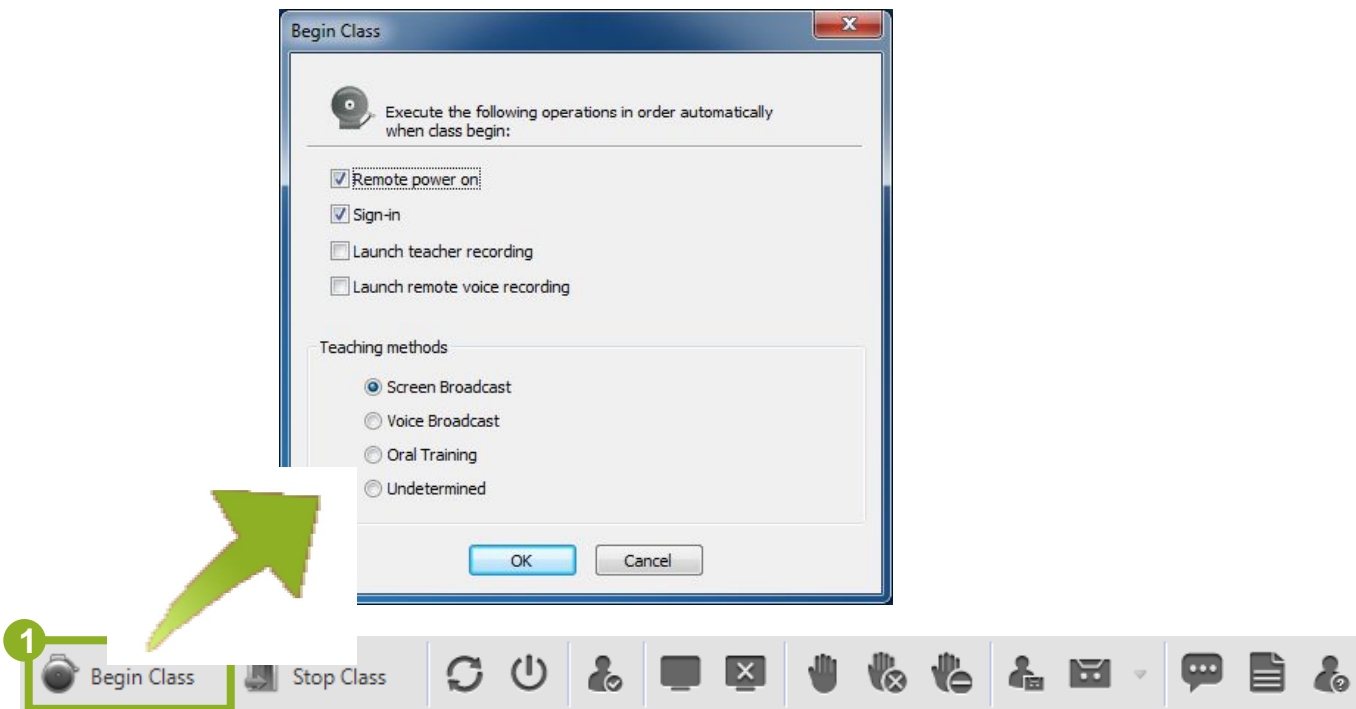

Menutup kelas dengan cepat

1 Click Finish Class

2 Pilih operasi yang diinginkan

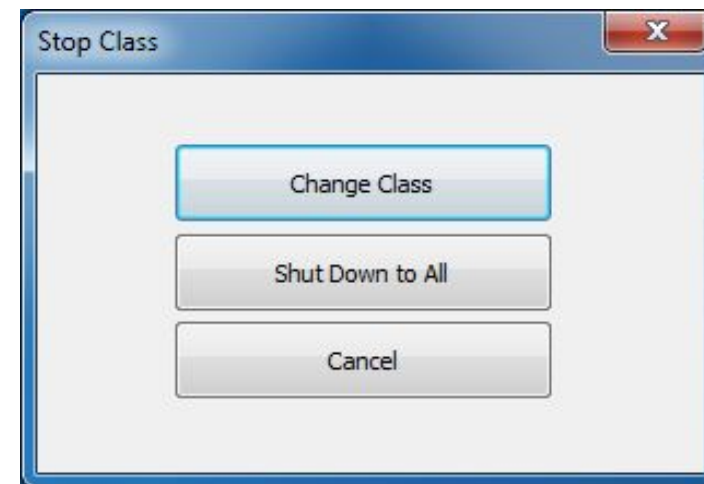
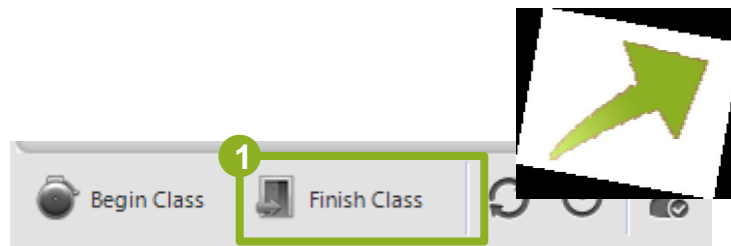

2

Chapter

Recording

- | | | |
|----------------------------------|---|-----------------------------------|
| <i>2.1 Dual Monitor Teaching</i> | <i>2.8 Intercom</i> | <i>2.15 Student Demonstration</i> |
| <i>2.2 Screen Broadcast</i> | <i>2.9 Voice Monitor</i> | <i>2.16 Net Movie</i> |
| <i>2.3 Voice Broadcast</i> | <i>2.10 Voice Chat</i> | <i>2.17 Group Teaching</i> |
| <i>2.4 Oral Training</i> | <i>2.11 Simultaneous Interpretation</i> | <i>2.18 Group Chat</i> |
| <i>2.5 Repeater</i> | <i>2.12 Test</i> | <i>2.19 Voice Chat</i> |
| <i>2.6 External Device</i> | <i>2.13 Quick Response</i> | <i>2.20 Topic Chat</i> |
| <i>2.7 Speak</i> | <i>2.14 Competition</i> | <i>2.21 Conference Call</i> |

Menggunakan Dual Monitor Teaching

1 Klik kanan pada desktop, dan pilih **Screen Resolution**

2 Klik **Identify** untuk mengetahui jumlah monitor

3 Atur resolusi yang sama untuk dua monitor

4 Atur monitor broadcasting sebagai tampilan utama

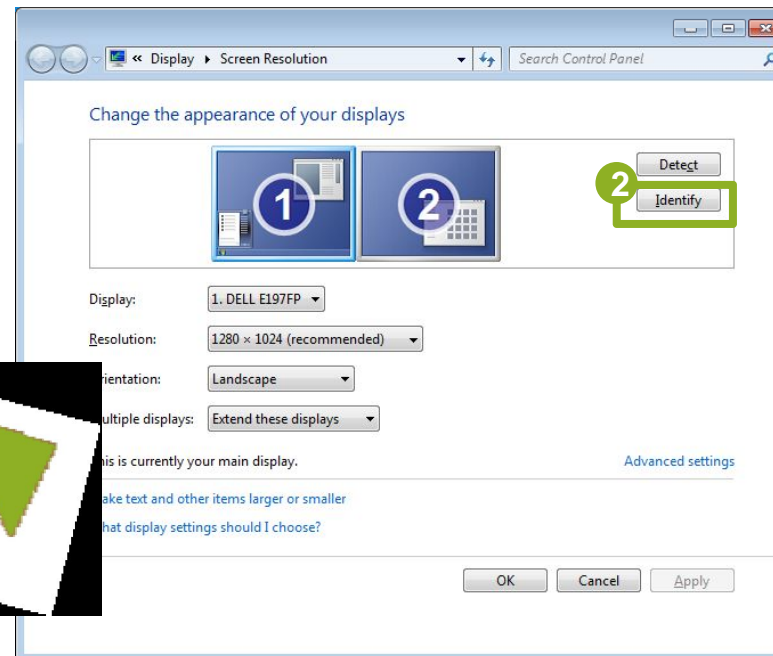
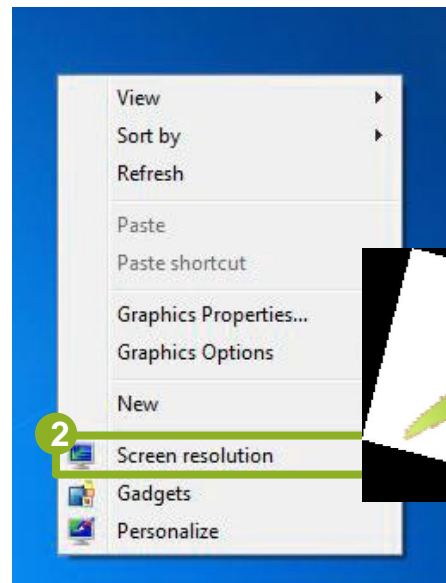

Menggunakan Dual Monitor Teaching

1

Monitor utama digunakan untuk pengajaran di kelas dan akan disiarkan pada seluruh siswa

2

Monitor kedua digunakan mengatur fungsi lainnya dan tidak akan disiarkan pada siswa

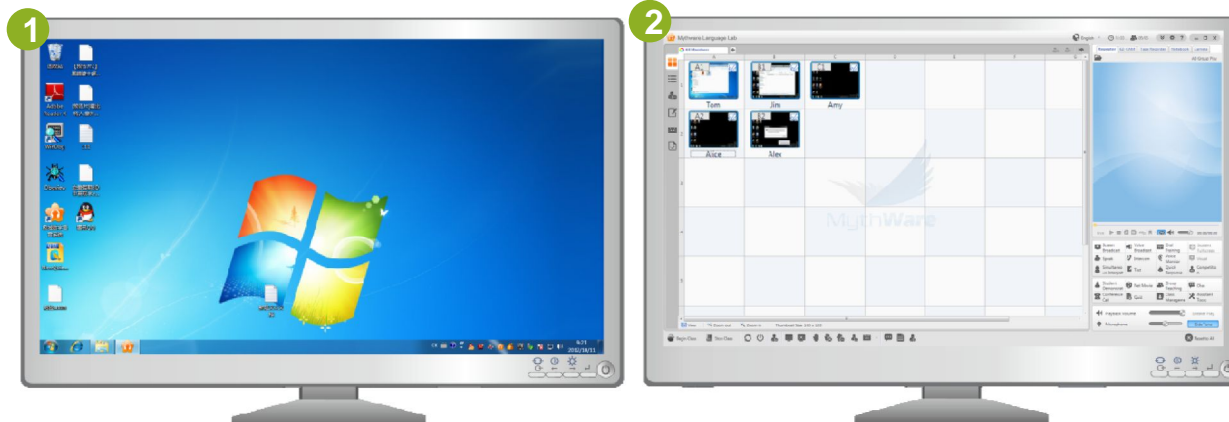

Menggunakan Dual Monitor Teaching

1. Klik "Show Window in Another Monitor" untuk pindah ke monitor utama dan monitor kedua

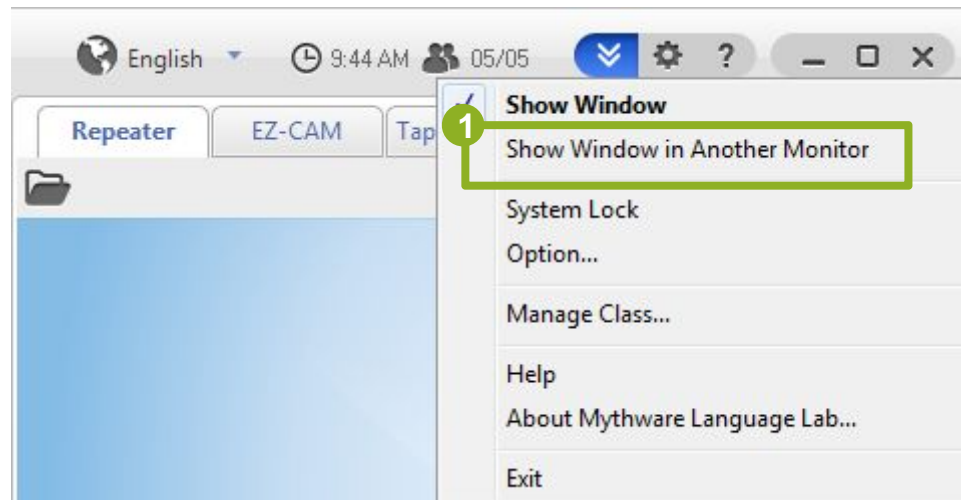

Menggunakan Screen Broadcast

1
Klik Screen Broadcast

2
Gunakan floating toolbar untuk membantu

3
Klik **Cancel** untuk keluar dari fungsi

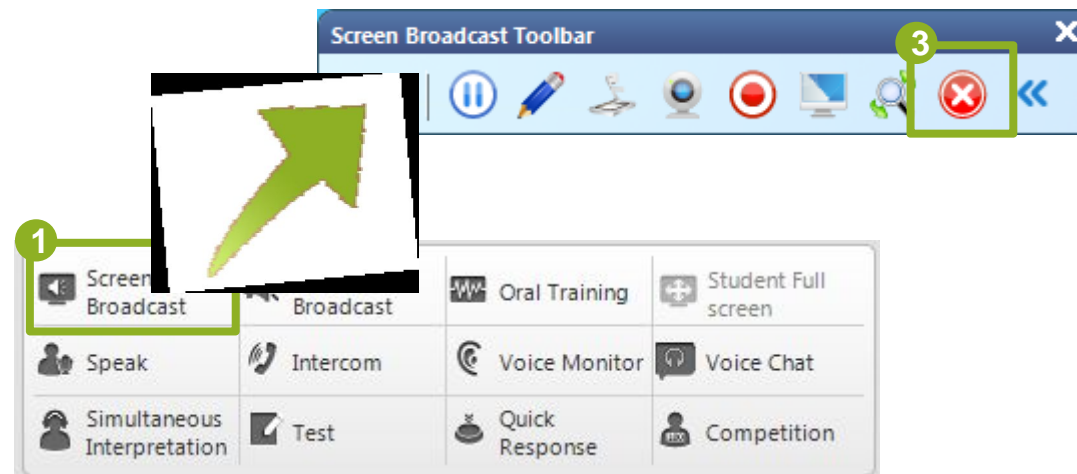

Menyiarkan Voice Broadcast

1

Klik Voice Broadcast

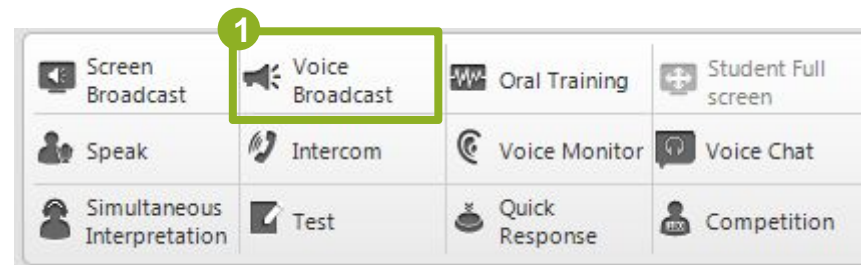

Menyiarkan Oral Training

1
Klik **Oral Training**

2
Klik **Open Courseware** dan pilih courseware di pop-up dialog untuk memulai read-after courseware oral training

3
Klik **Reading-after Practice** untuk memulai oral training yang mensyaratkan siswa untuk membaca setelah guru atau setelah perangkat lain

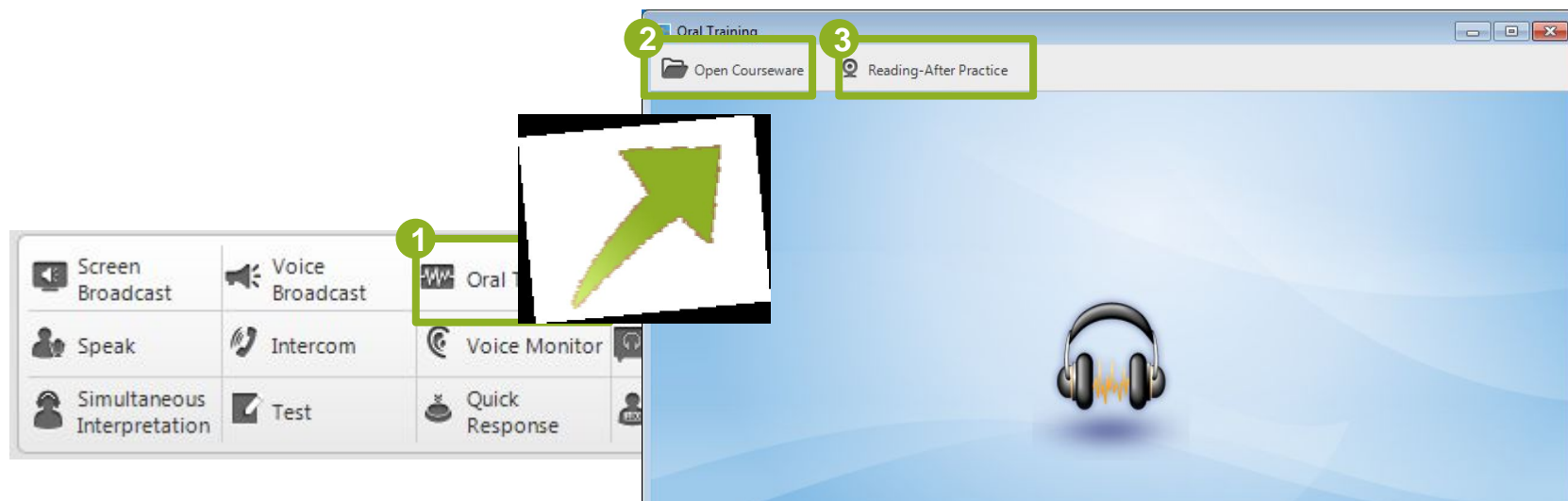

Menggunakan Student Fullscreen

1 Klik Student Fullscreen sembari menggunakan fungsi-fungsi seperti: Screen Broadcast, Voice Broadcast, Oral Training, Live dan lainnya, kemudian siswa akan menerima proses pengajaran secara full screen.

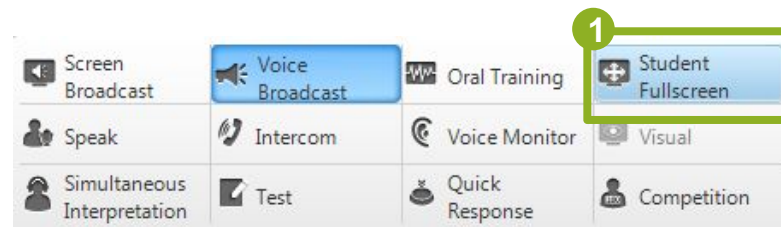

Menggunakan Repeater

1
Klik tombol (1) untuk membuka media files atau courseware

2
Klik tombol (2) untuk menyiarkan pada siswa-siswa secara langsung

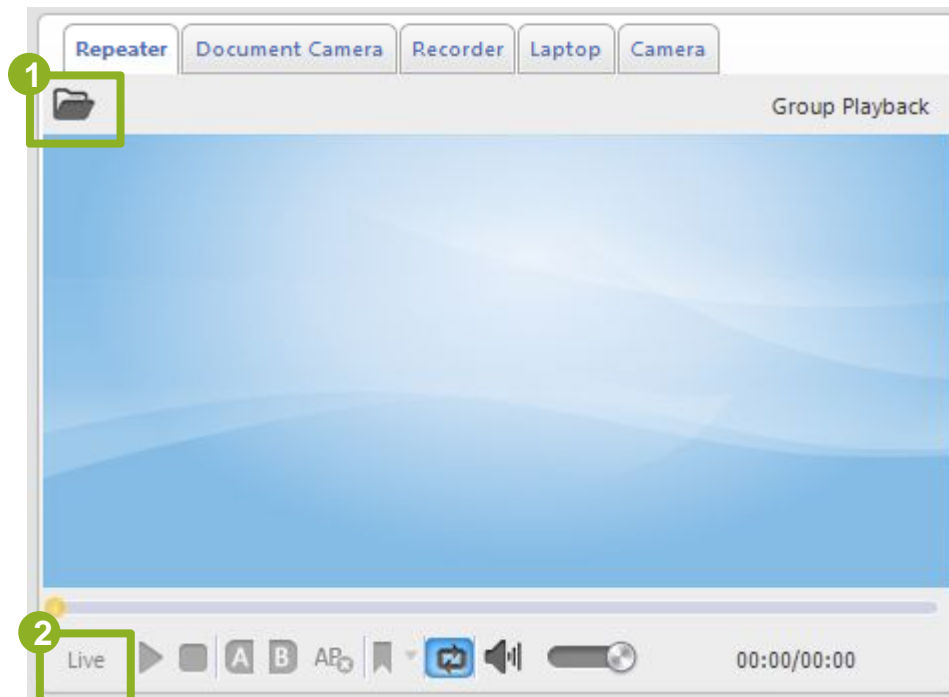

Menggunakan Perangkat Luar

1 Klik Setting

2 Pilih video atau audio device di Select Settings dialog

3 Klik tombol ini untuk menyiarkan gambar dari perangkat lain ke siswa secara langsung

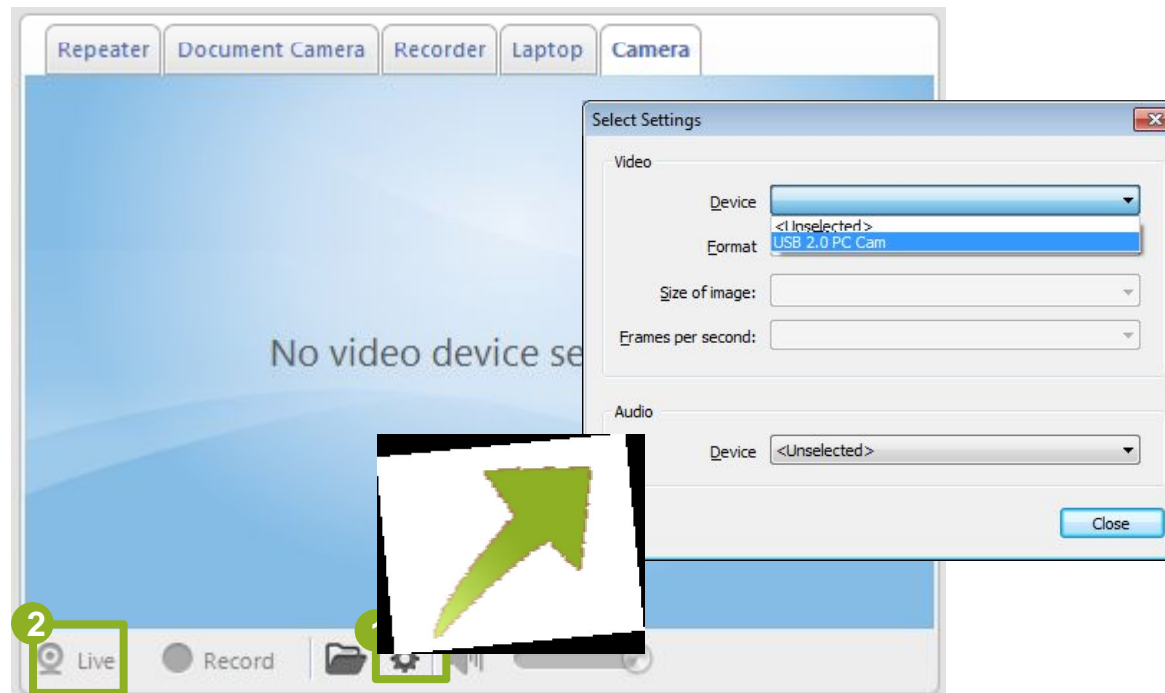

Mengundang siswa untuk berbicara

1 Klik **Speak**

3 Stop siswa-siswa tertentu dari speaking dengan me-klik icon siswa

2 Pilih siswa-siswa dengan meng-klik pada icon siswa-siswa tersebut

Mengundang siswa untuk bergabung Intercom

1
Klik Intercom

2
Pilih siswa yang sedang tidak berbicara

3
Klik icon siswa yg sedang berbicara untuk mengakhiri sesi interkom

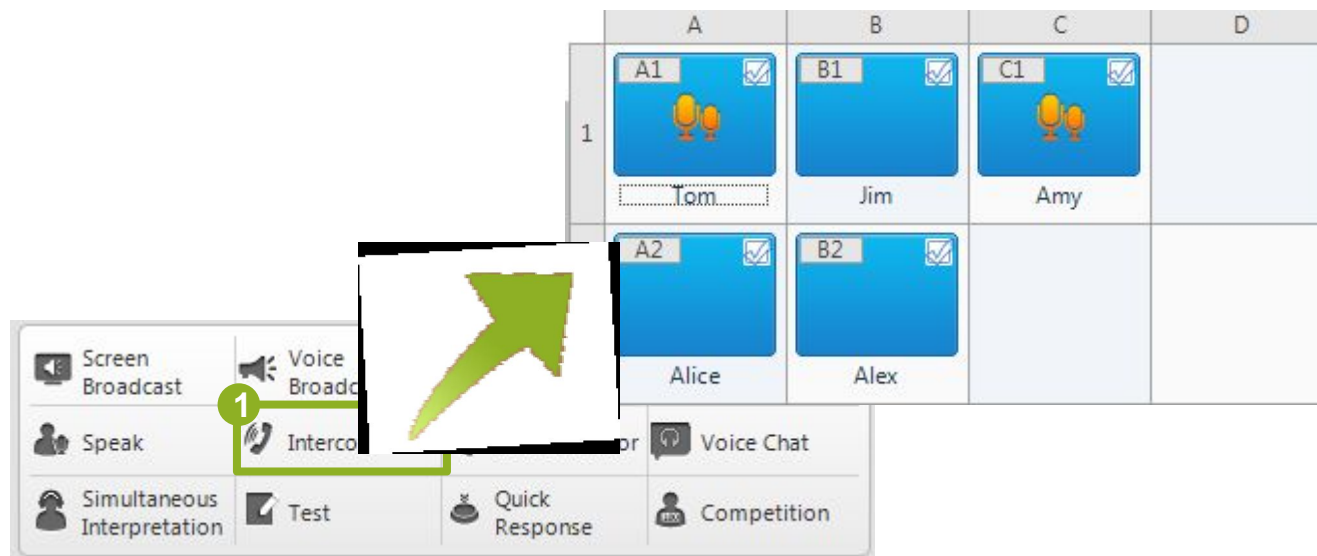

Menggunakan loop voice monitor

1
Klik Voice Monitor

2
Klik Loop Voice Monitor untuk
mendengarkan semua suara siswa

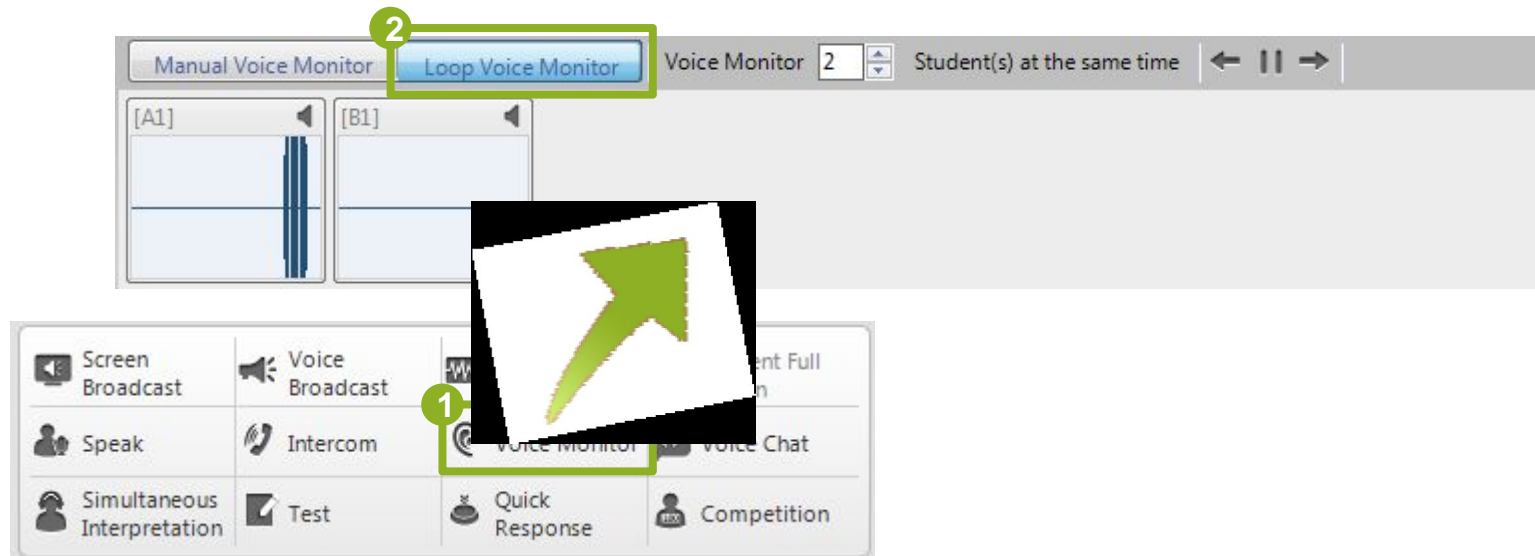

Menggunakan manual voice monitor

1 Klik **Manual Voice Monitor**

3 Klik icon siswa yang sedang dimonitor untuk berhenti memonitor (mendengarkan)

2 Klik icon siswa yang tidak sedang dimonitor untuk memonitor (mendengarkan) suaranya

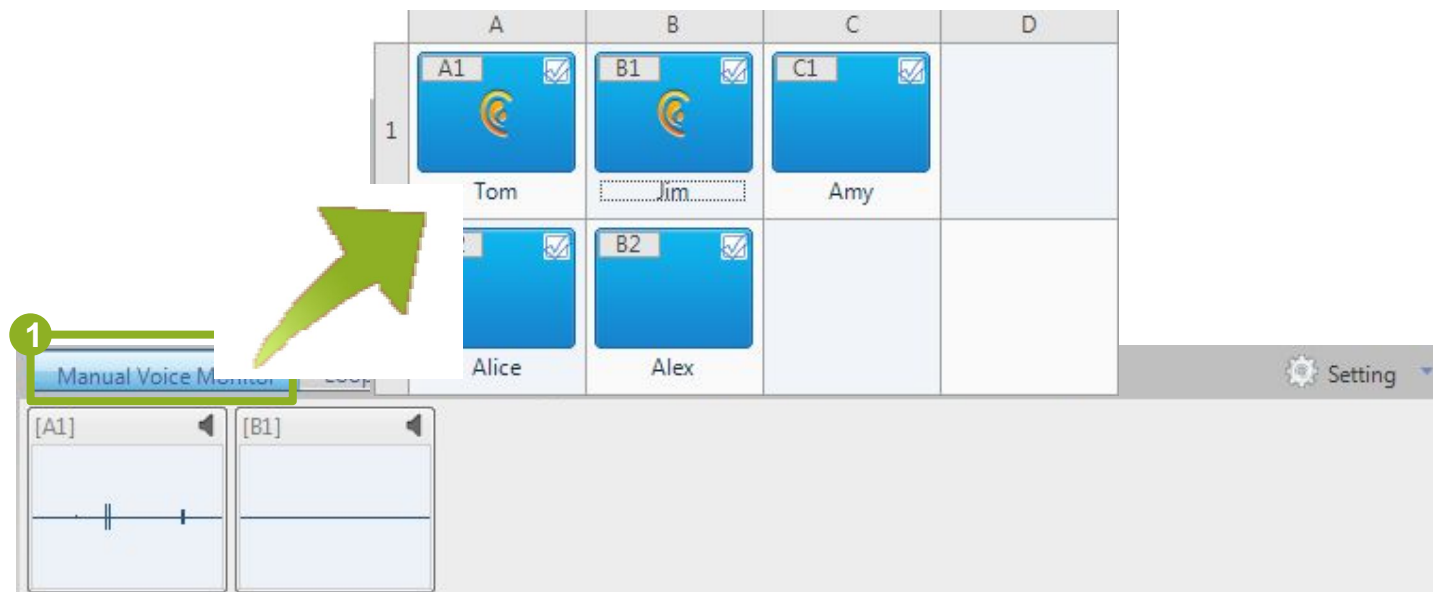

Menggunakan voice chat

1
Klik Voice Chat

2
Pilih satu grup untuk memulai
voice chat

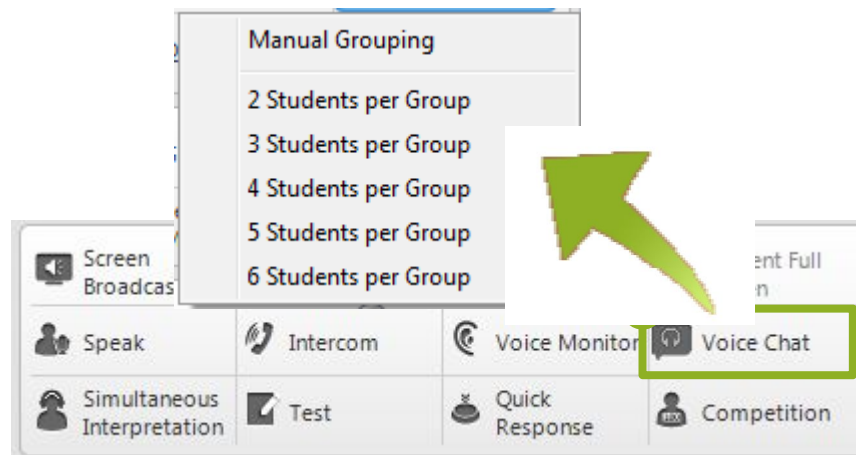

Simultaneous Interpretation

Menggunakan Simultaneous Interpretation

1 Klik **Simultaneous Interpretation**

2 Pilih students to simultaneously interpret dengan meng klik pada icon siswa

3 Klik disini (3) untuk memilih bahasa bagi siswa-siswa

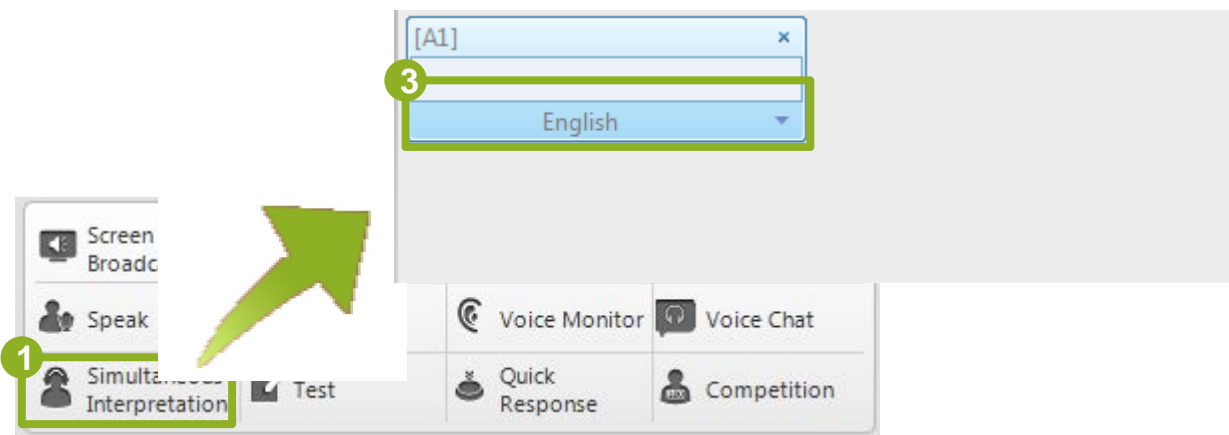

Menggunakan Tes

1
Klik Test

2
Pilih atau edit lembar jawaban di **Answer Sheet** dialog, kemudian klik **OK** untuk melakukan sebuah tes

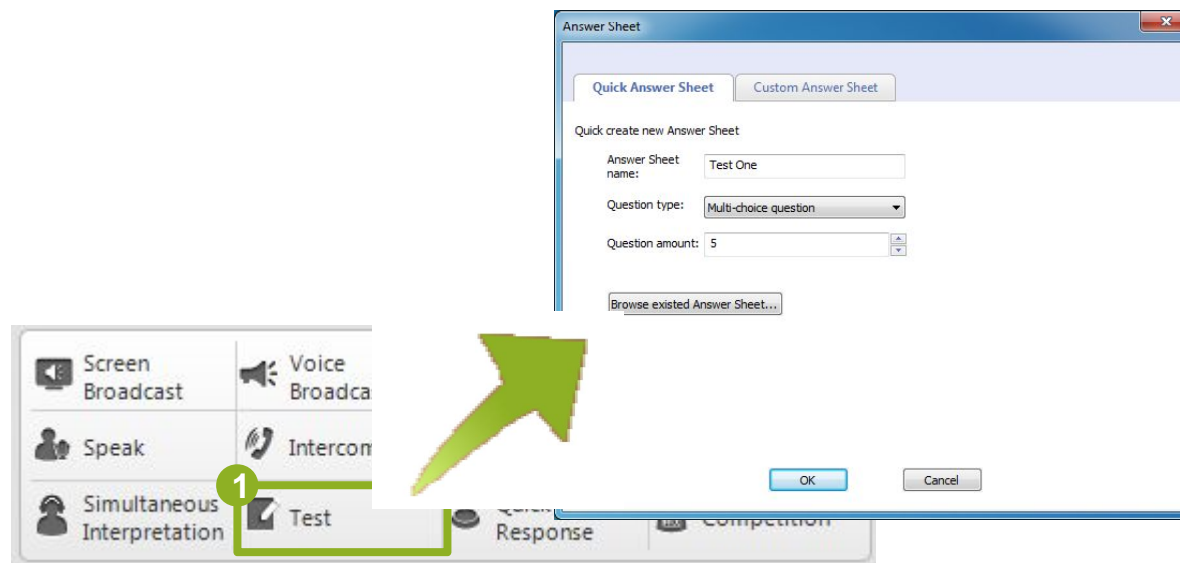

Launch Quick Response

1 Klik Quick Response

2 Siapkan aktivitas Quick Response di Quick Response interface

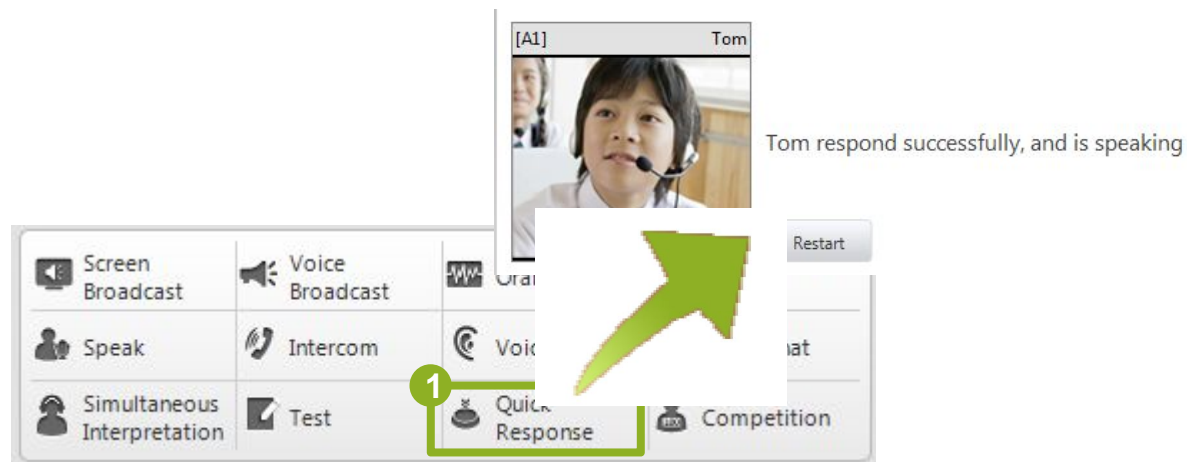

Launch Competition

1 Klik **Competition**

2 Pilih mode competition dan klik **OK** di Competition dialog, kemudian Competition interface akan muncul di bagian bawah model kelas

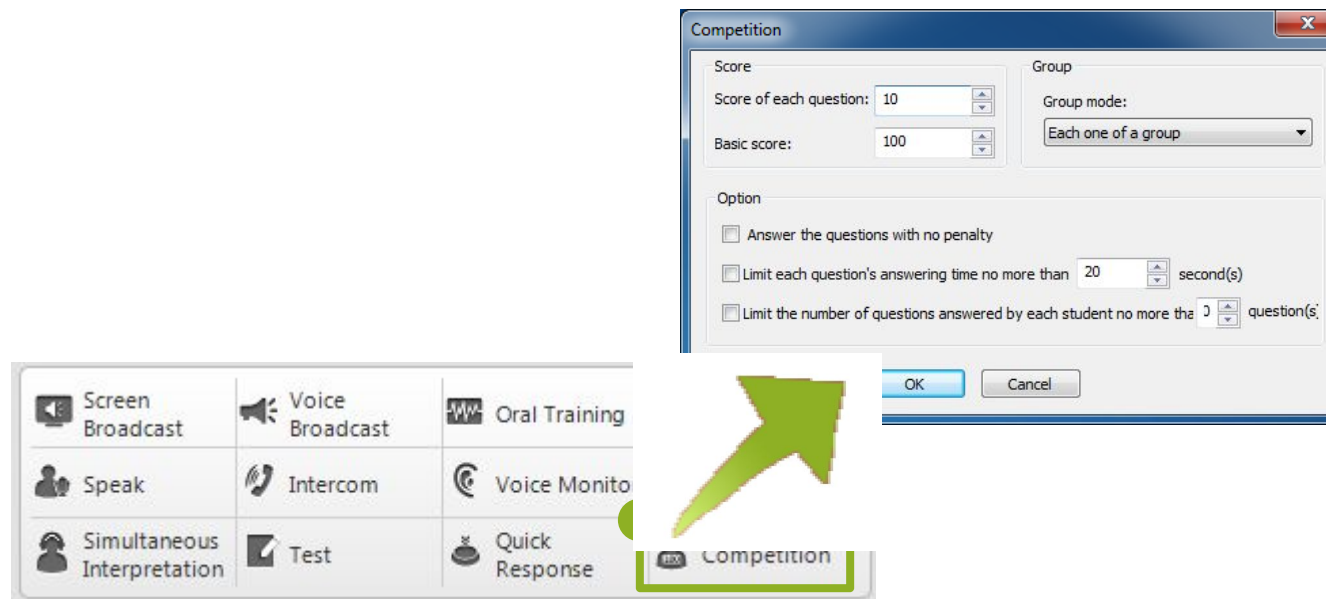

Mengembangkan aktivitas Competition

1 Klik **Quick Response** untuk meluncurkan pertanyaan dengan respon cepat.

2 Pilih satu grup dan klik **Required** untuk meluncurkan satu pertanyaan wajib.

Group 1	100 Score	Group 2	100 Score
Tom	(0 Score)	Amy	(0 Score)
Jim	(0 Score)	Alex	(0 Score)
		Alice	(0 Score)

Student Demonstration

Meluncurkan Student Demonstration

1 Pilih satu siswa dalam model kelas

2 Klik **Student Demonstration**, dan pilih siswa-siswa untuk menerima demonstrasi

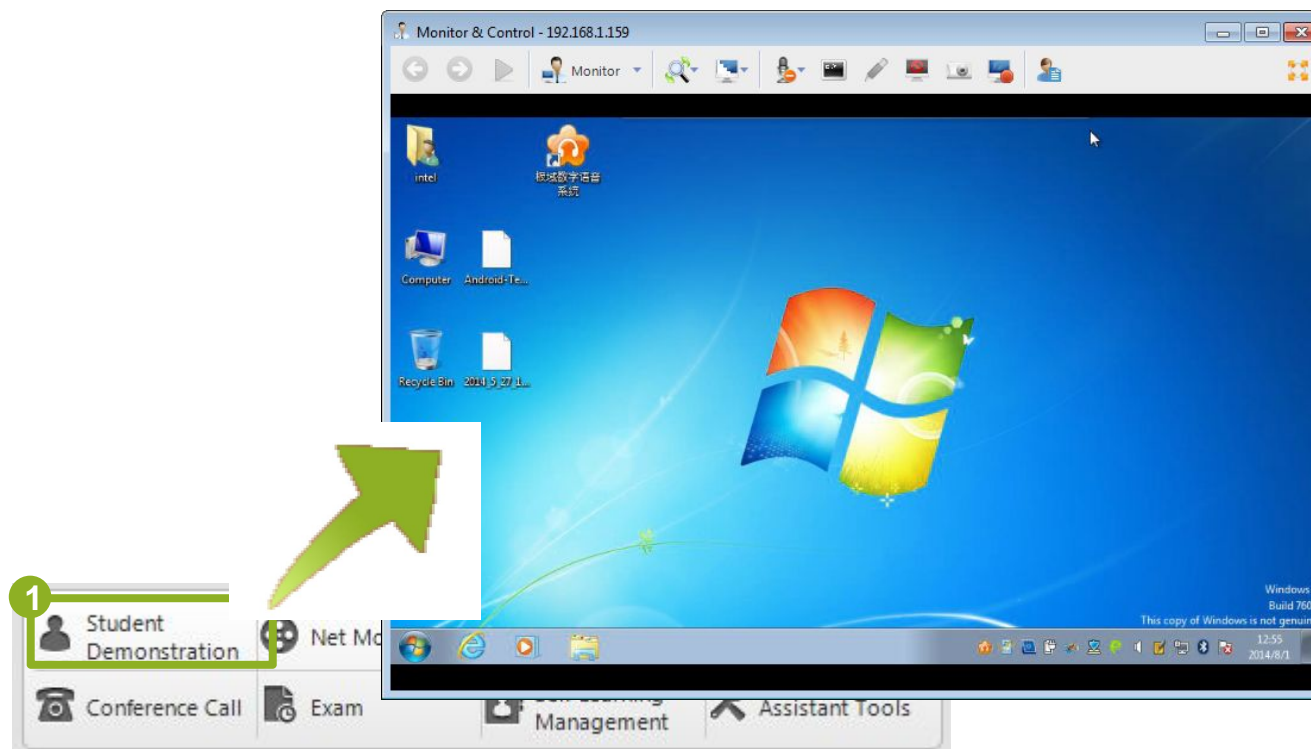

Menyiarkan media file secara langsung

1
Klik Net Movie

3
Klik disini (3) untuk memilih media file,
dan akan dimainkan secara otomatis

2
Klik disini (2) untuk memilih Play media
file dan enter nama untuk channel baru

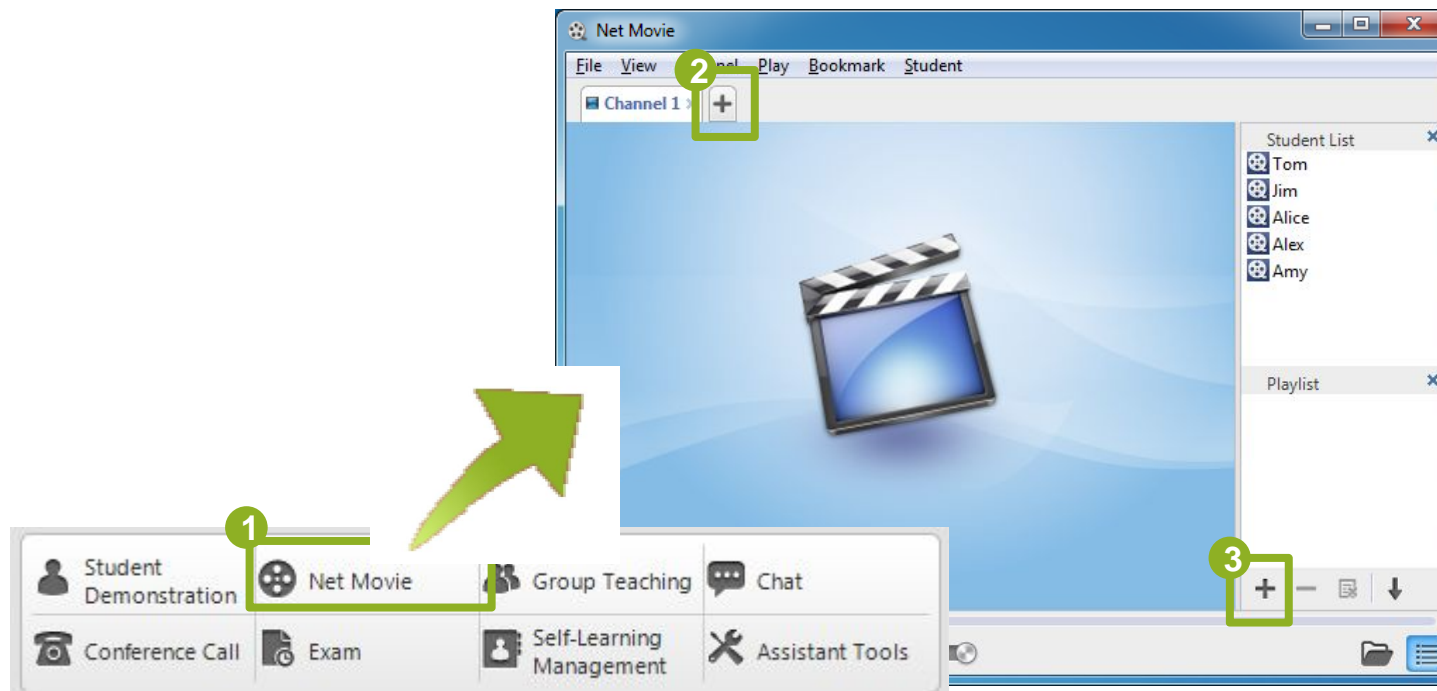

Menyiarkan perangkat external secara langsung

1
Klik disini (1) untuk memilih **Live broadcast external device** dan enter nama untuk channel baru

2
Klik **Setting** untuk memilih perangkat video atau audio

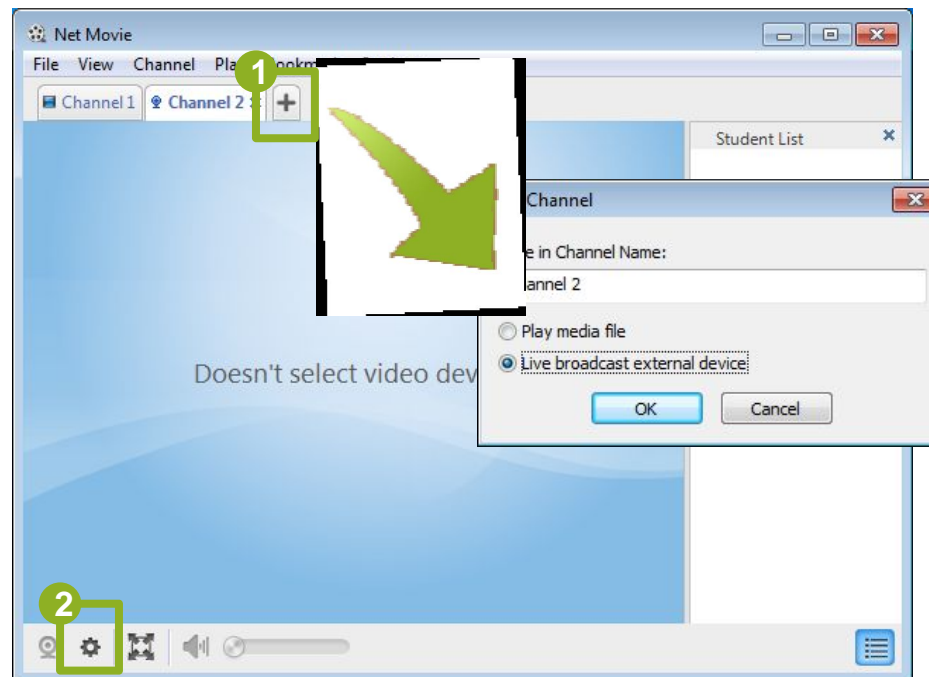

Meluncurkan Group Teaching

1 Klik Group Teaching

2 Pilih grupnya

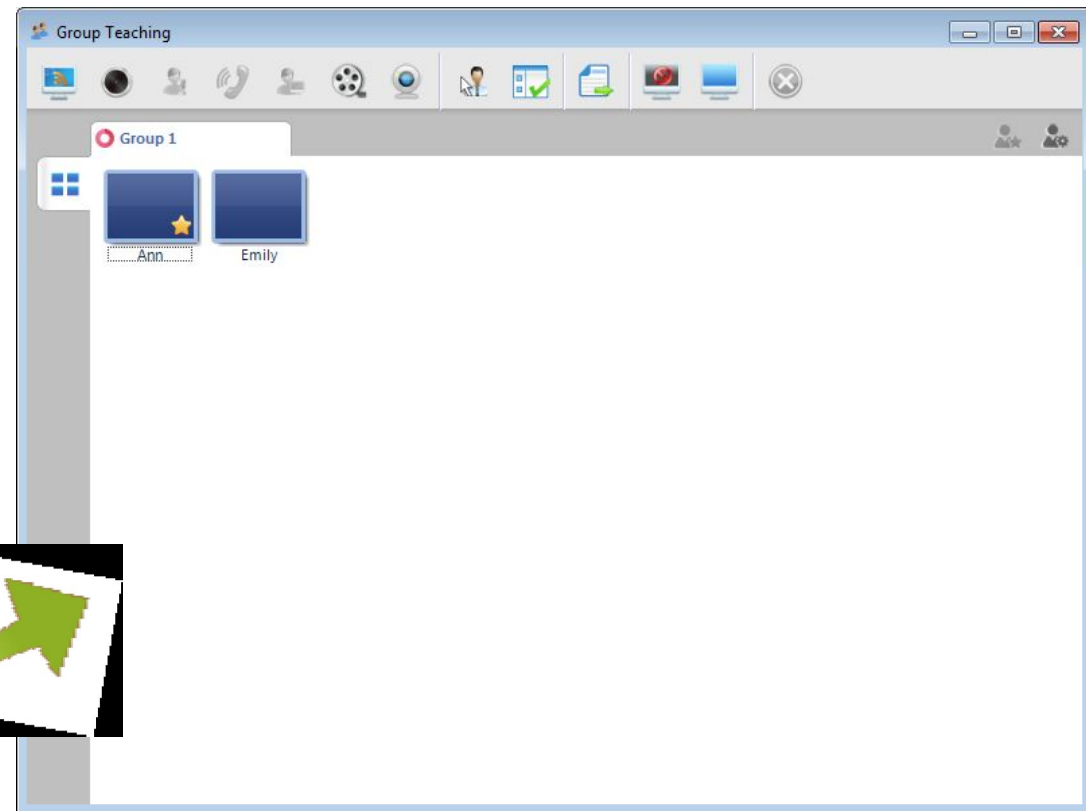
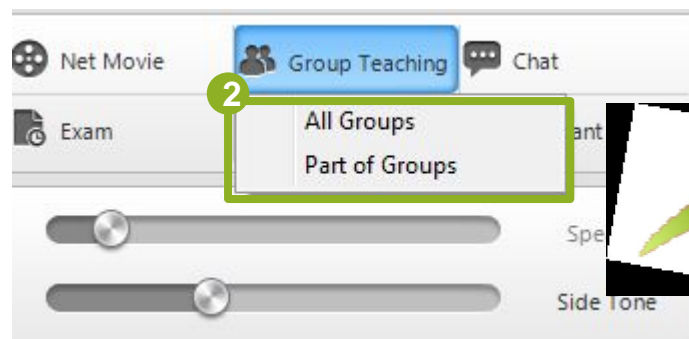

Meluncurkan Group Chat

1 Klik **Group Chat**

2 Pilih satu grup mode untuk grup chat

3 Pilih satu grup dan join chat mereka

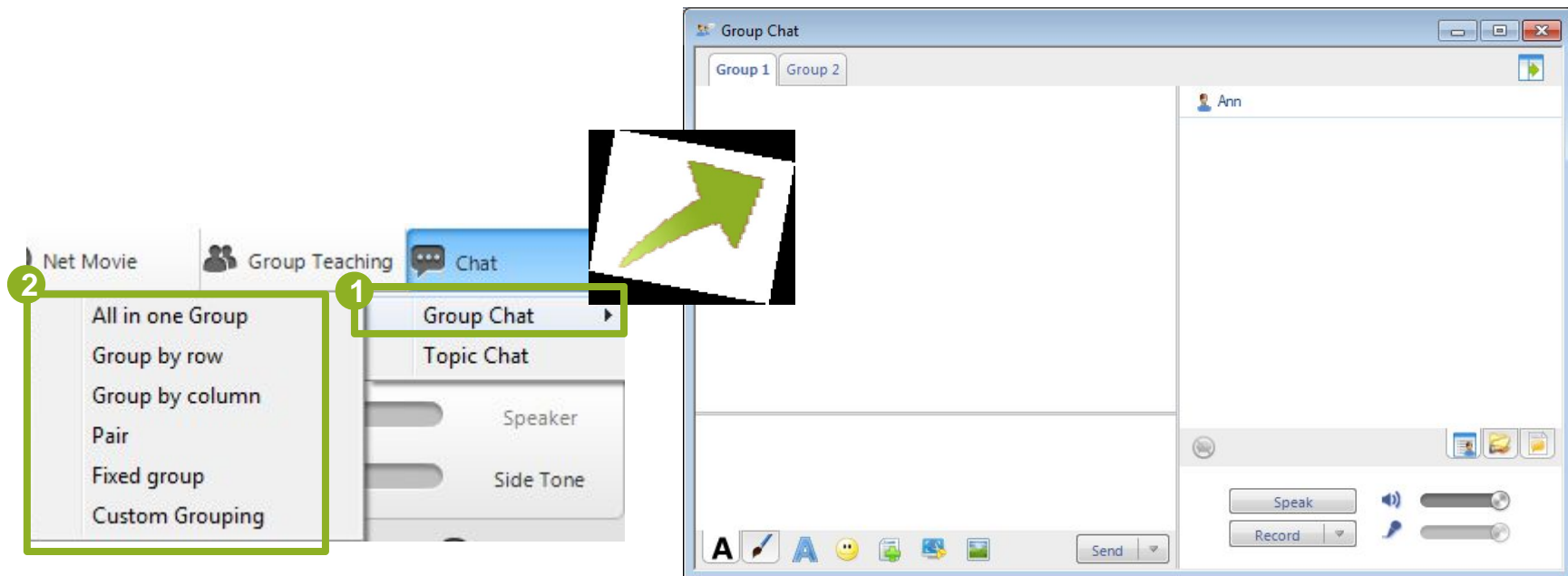

Meluncurkan Topic Chat

1

Klik Topic Chat

2

Klik tombol ini (2) untuk membuat topik baru

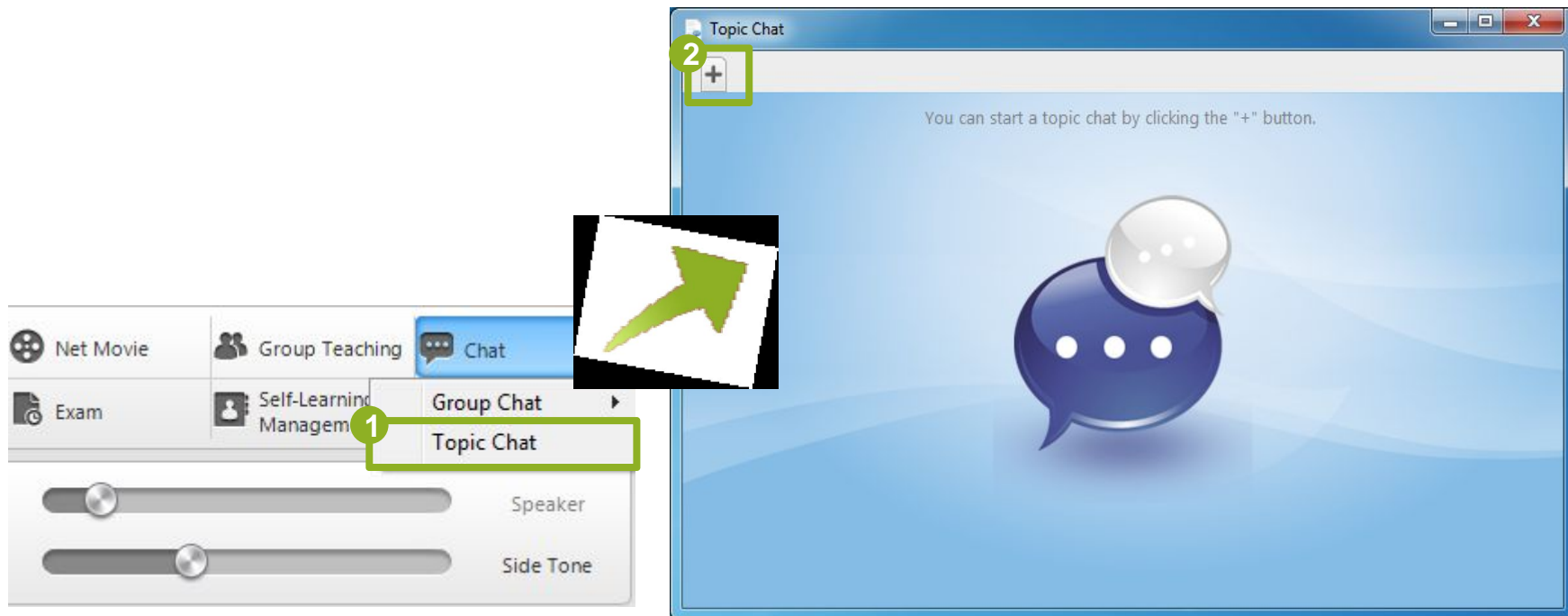

Bergabung dalam Conference Call

1 Klik Conference Call

2 Pilih satu siswa yang sedang dalam panggilan (call) dan klik Join untuk bergabung dengan mereka

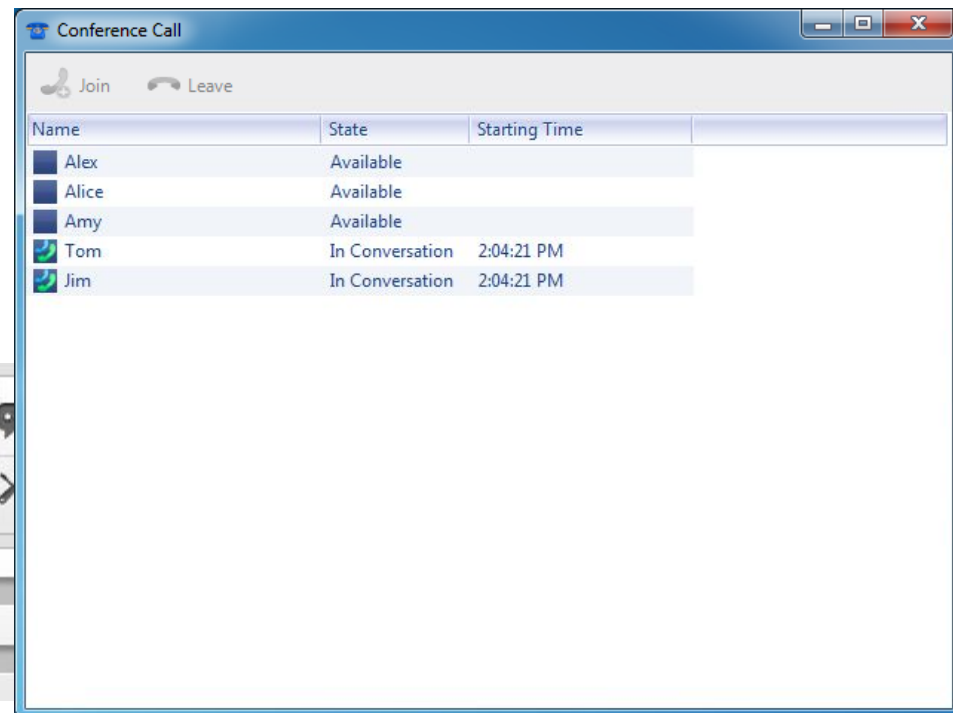
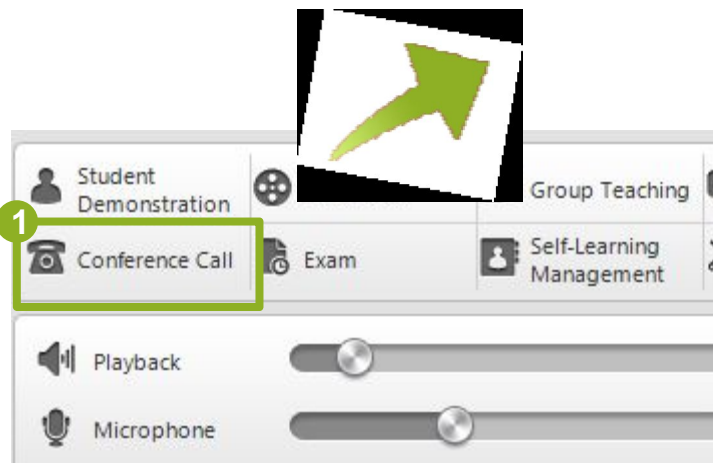

For Teachers

3

Chapter

Recording

3.1 Remote Voice Recording

3.2 Whole-Process Recording

Meluncurkan Remote Voice Recording

- 1 Klik tombol ini (1), dan klik **Start recording to all** dalam view Remote Voice Recording.
- 2 Pilih sumber recording dari sisi siswa

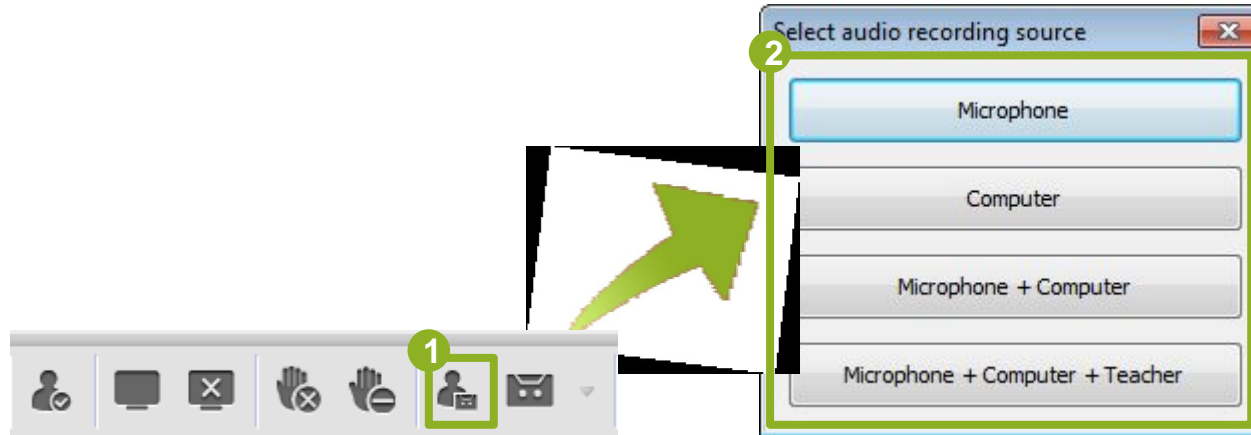

Meluncurkan Whole-Process Recording

- 1 Klik tombol ini (1) untuk merekam suara dari microphone dan komputer guru
- 2 Klik tombol ini (2) untuk menemukan Browse File di daftar drop-down

4

Chapter

Class Management

4.1 Monitor & Control

4.2 Edit Group

4.3 Voice Device Detection

4.4 Distribute File

4.5 Collect File

4.6 Remote Command

4.7 Remote Settings

4.8 Policy Control

4.9 Tool Box

4.10 Courseware on Demand

4.11 Remote Power on

4.12 Remote Shut down

4.13 Sign-in

4.14 Silence

4.15 Student Call

4.16 Speaker

4.17 Message

4.18 Language

Menggunakan Monitor & Control

1 Klik Monitor & Control

2 Klik tombol (2) untuk mengatur jumlah layar siswa yang ditampilkan pada satu waktu

Membentuk grup

1

Klik tombol (1)

2

Masukkan nama grup dan pilih anggota grup, lalu klik OK

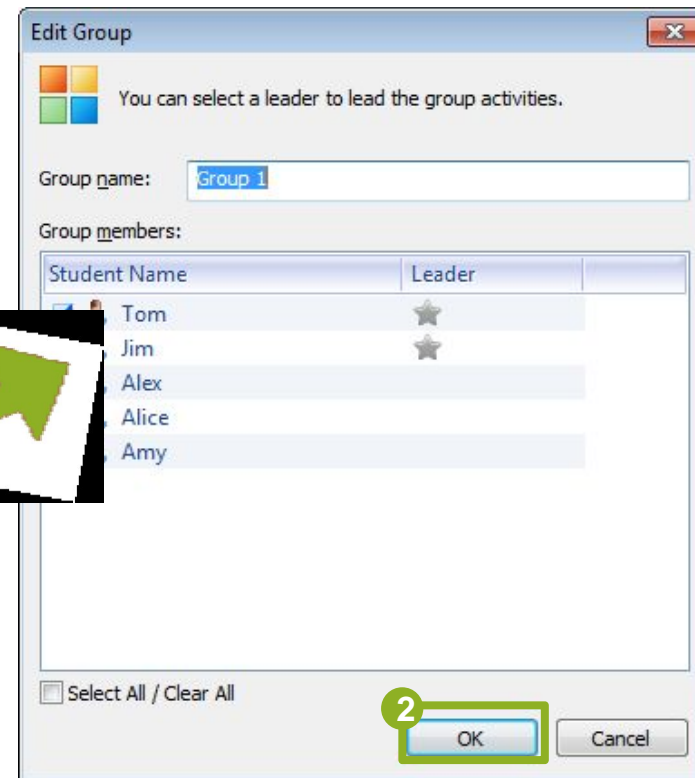
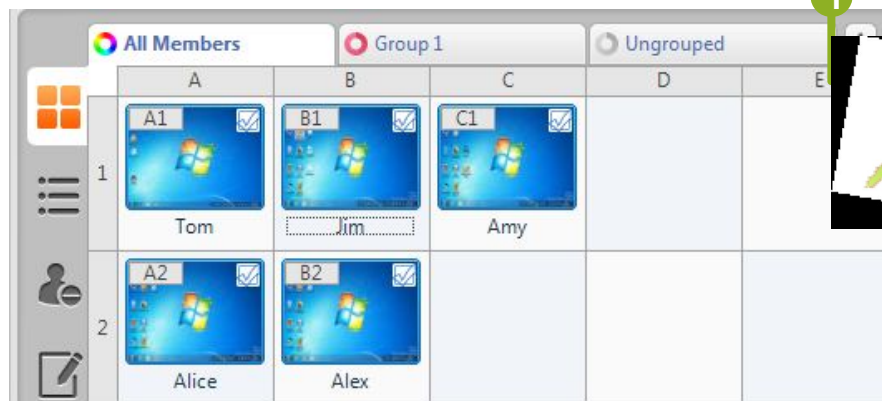

Voice Device Detection

Menemukan perangkat suara

1 Klik Assistant Tools, dan pilih Voice Device Detection

2 Klik Start Detection

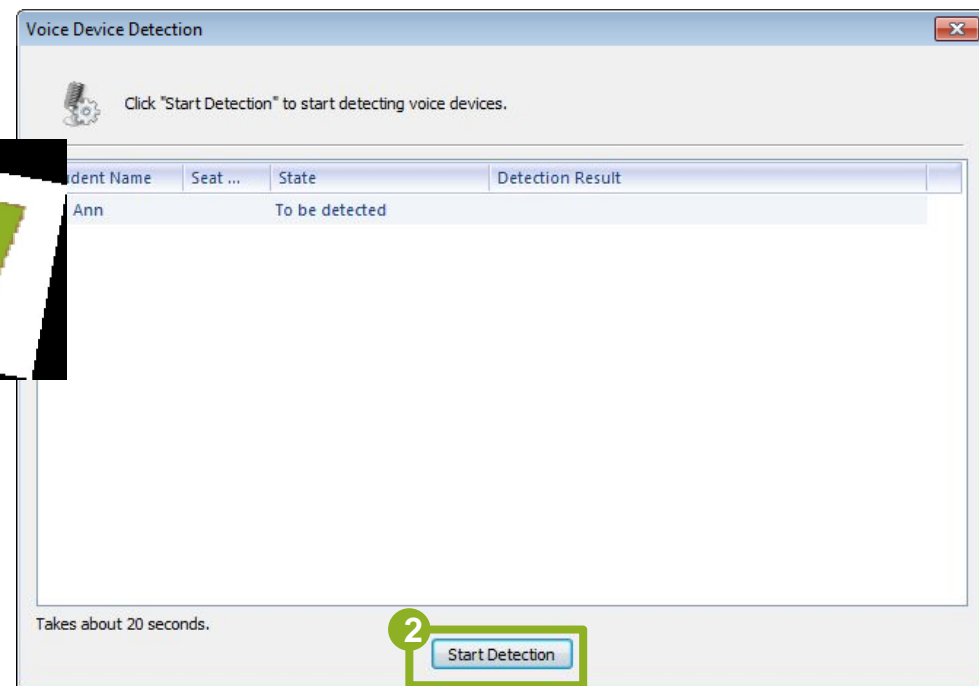
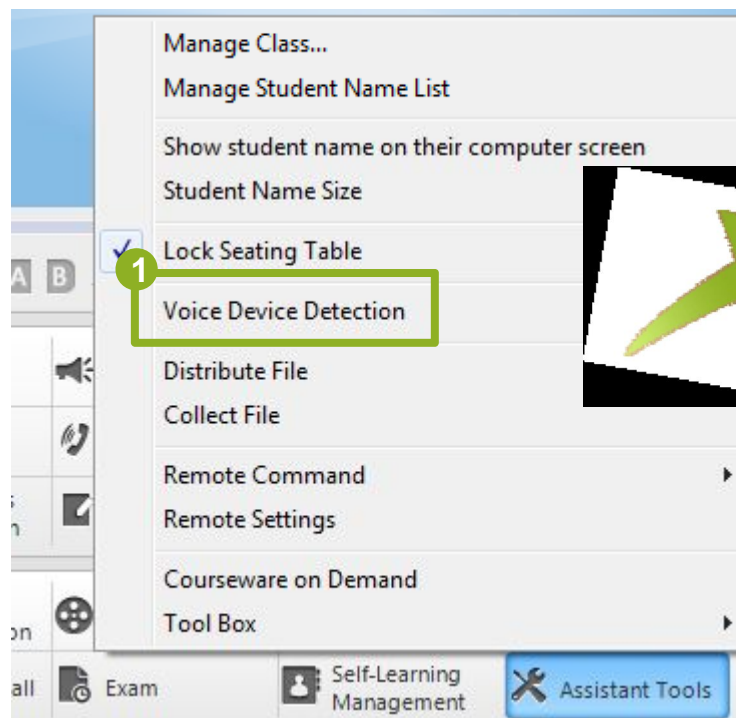

Distribute File

Mendistribusi file-file pada siswa

1 Klik Assistant Tools, dan pilih Distribute File

2 Tambah file atau folder dari sisi guru dan klik Send

Name	Send State	Size	Type	Modify Time
new resources	Pending		Directory	2014/6/10 15:03

Mengumpulkan file dari siswa

1 Klik Assistant Tools, dan pilih Collect File

2 Klik disini (2) untuk memilih file-file yang dikumpulkan dan set saving path

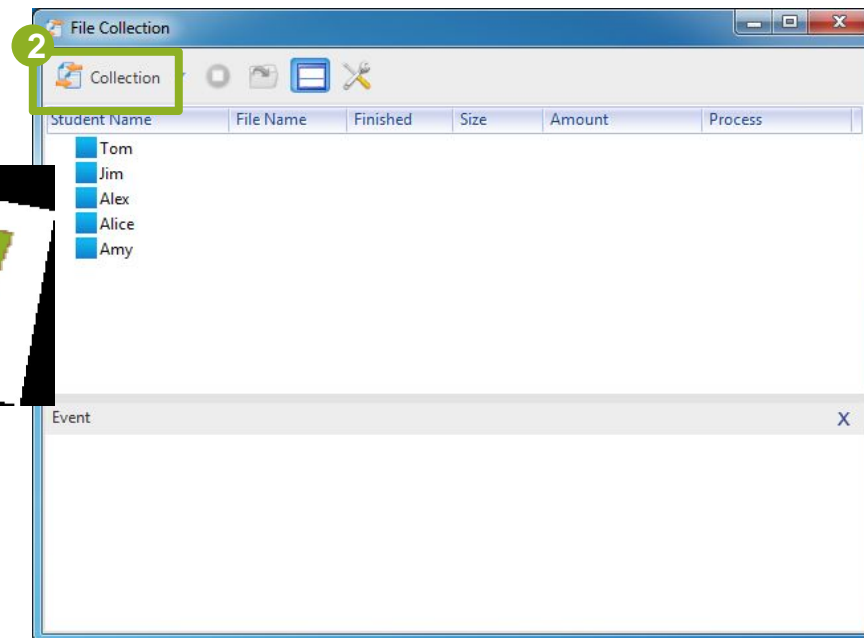
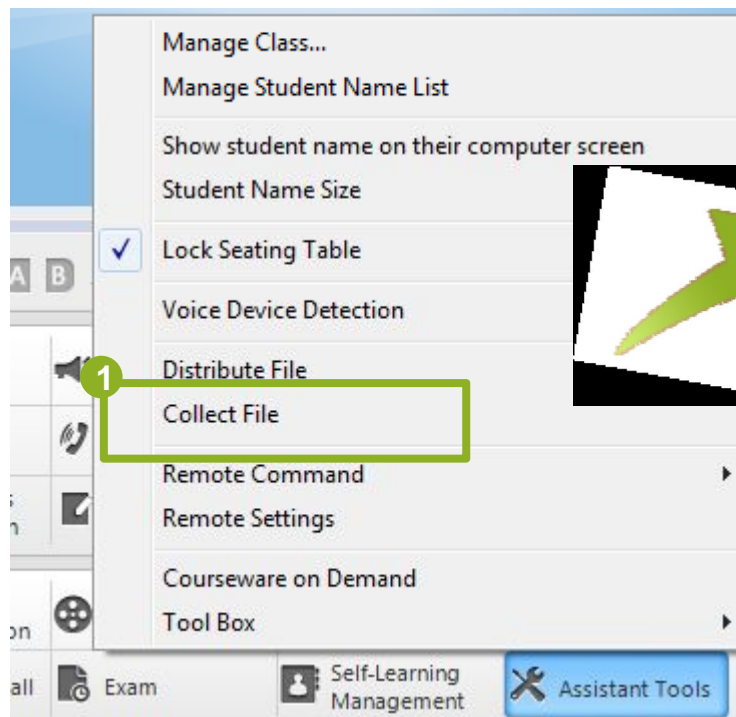

Remote Command

Meluncurkan Remote Command

1 Klik Assistant Tools, dan pilih Remote Command

2 Pilih operasi dan atur dari daftar

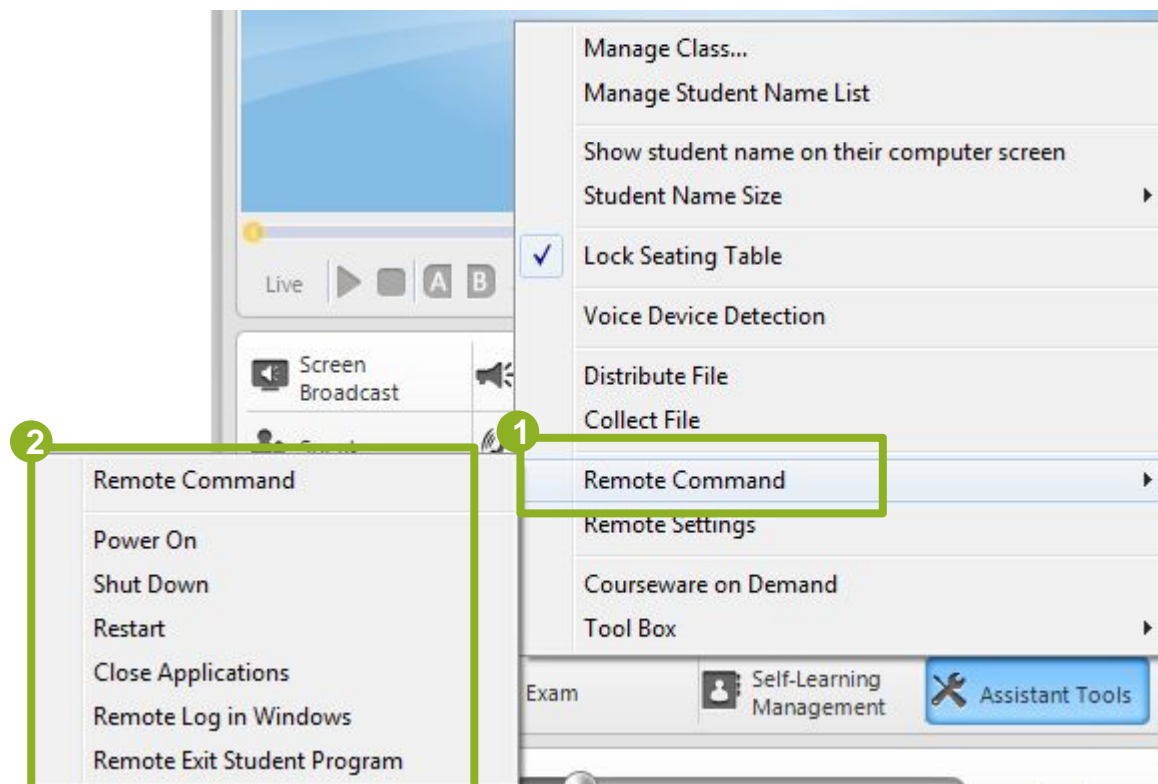

Merubah remote settings

1 Klik Assistant Tools, dan pilih Remote Settings

2 Atur property untuk siswa dan klik Apply

Mengubah kebijakan siswa

1 Ganti ke **Policy Control View**

2 Klik tombol ini (2) untuk mengatur white atau black list

3 Klik **Apply** untuk mengaplikasikan kebijakan

Student Name	Policy	Current Website	AI
Ann	All Open		

The dialog box, titled "Please select your web policy", contains the following options:

- All Open**: Students can access all websites
- White List**: Students can only access the websites listed in the White List
- Black List**: Students can access all webs except the ones listed in the Black List

Buttons for "New", "Edit", "Delete", and "Apply" are visible on the right side of the dialog. A green arrow points to the "Advanced" tab in the bottom navigation bar.

Membuka Editor

1 Klik Assistant Tools, dan pilih Tool Box

2 Pilih editor yang diinginkan untuk digunakan dalam daftar

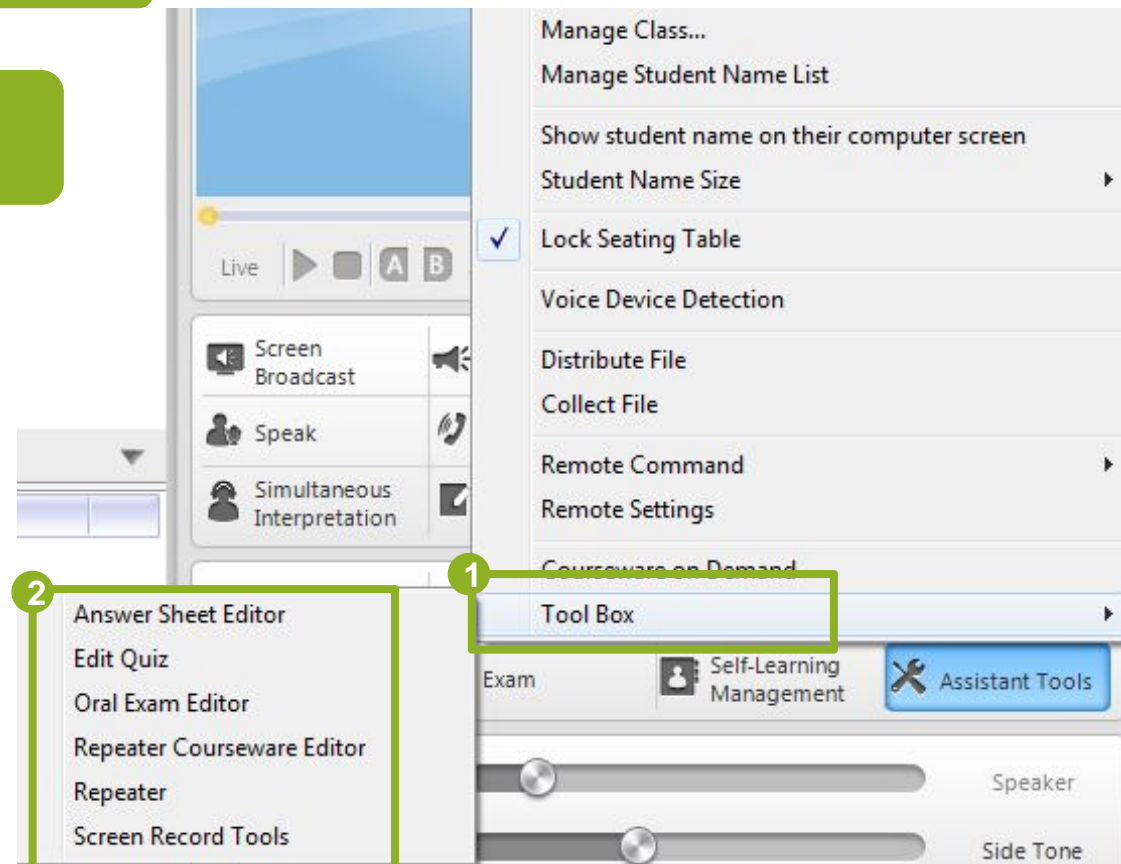

Courseware on Demand

Upload file ke Courseware on Demand

1 Klik Assistant Tools, dan pilih Courseware on Demand

2 Klik tombol ini (2) untuk menambahkan folder ke daftar demand

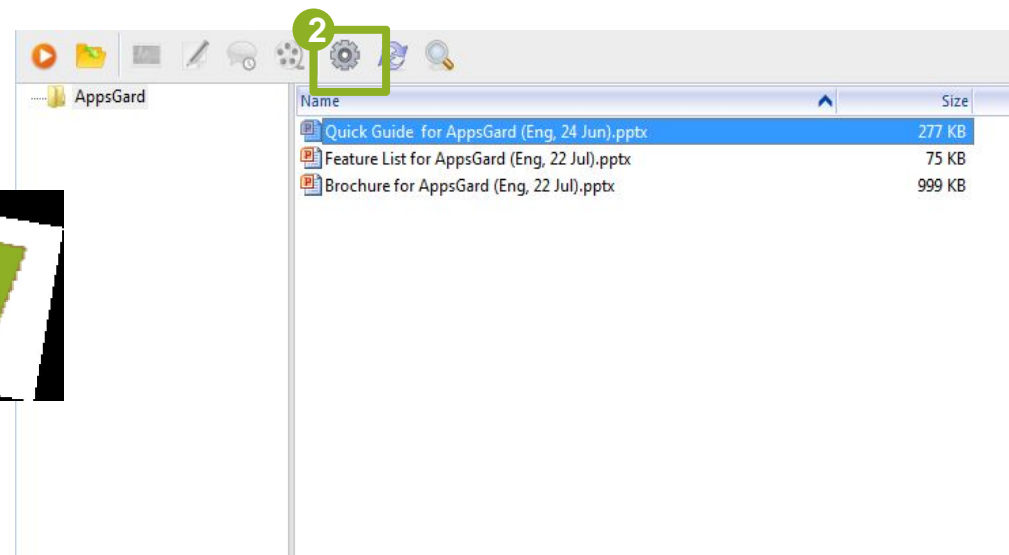
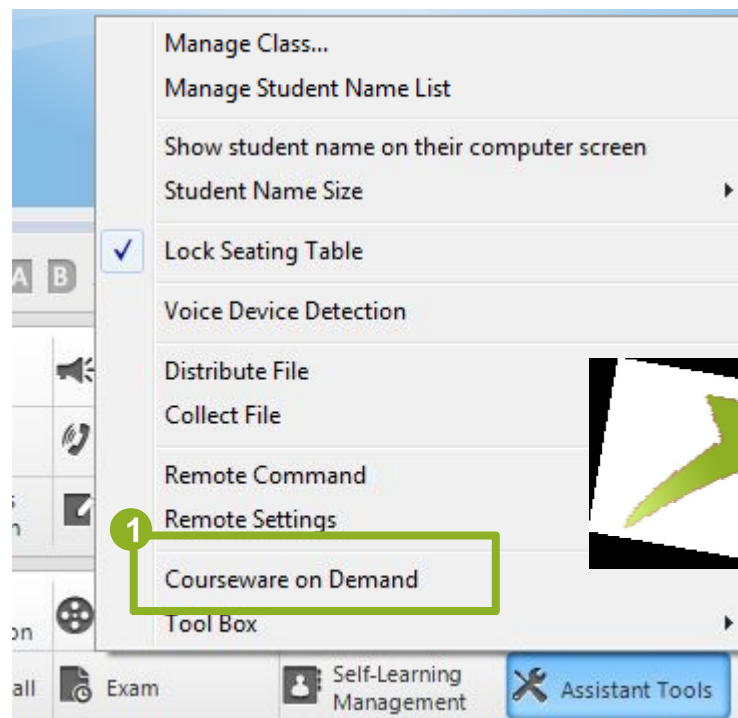

Remote Power on

Menghidupkan komputer siswa jarak jauh

- 1 Klik tombol ini (1) untuk menghidupkan komputer siswa dalam model kelas ini

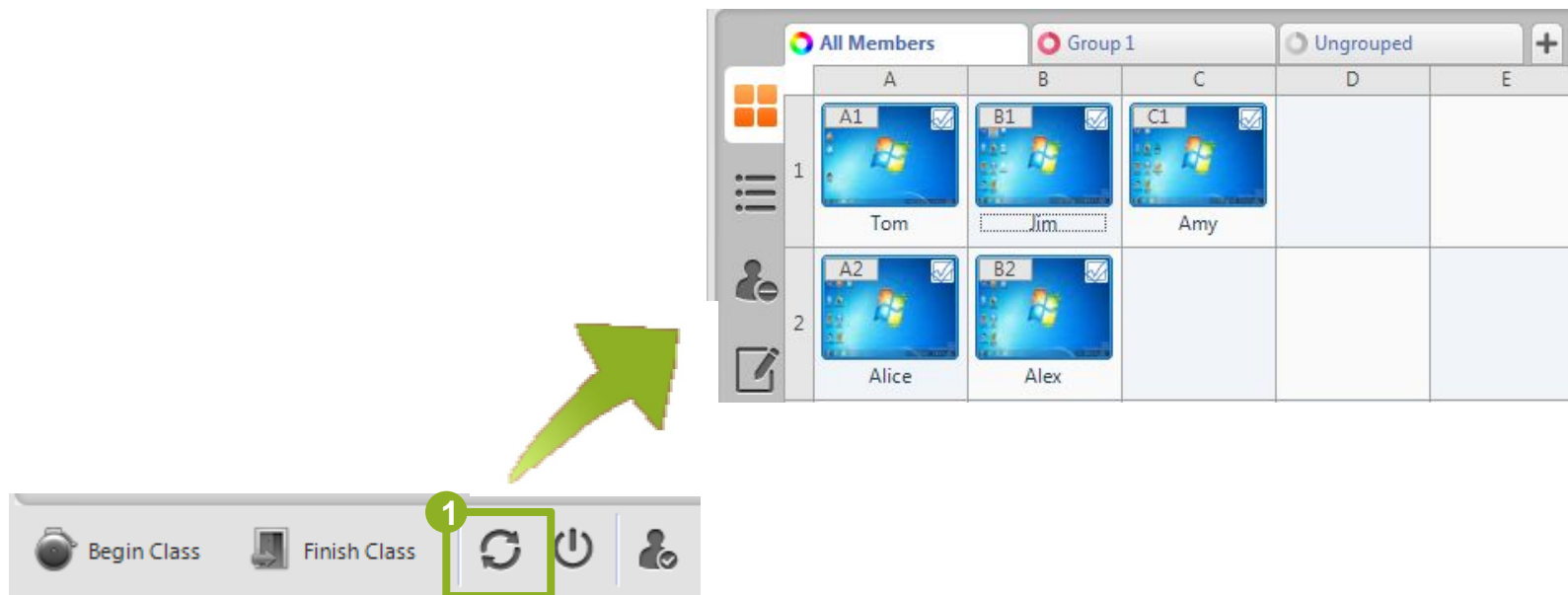

Mematikan komputer siswa jarakjauh

1
Klik tombol ini (1)

2
Pilih operasi yang akan dijalankan dan klik OK

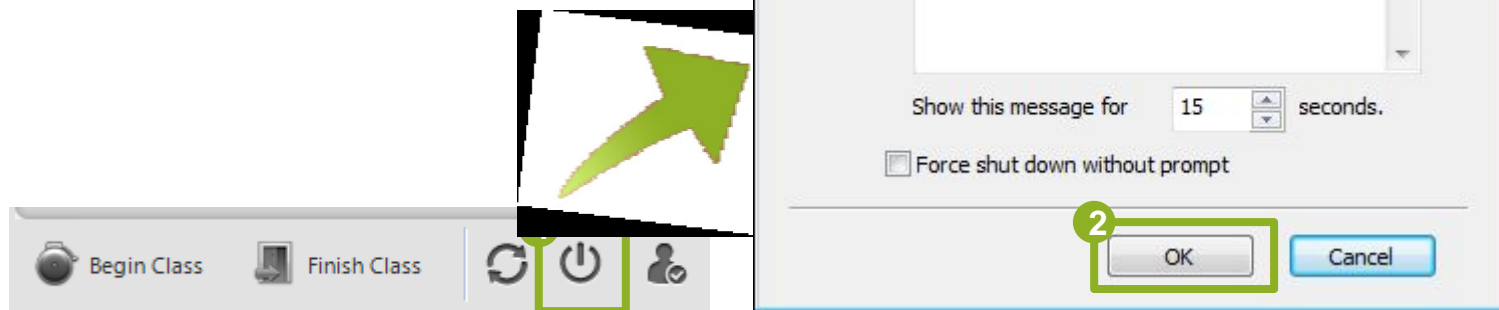

How to set Students Sign-in

1

Klik tombol ini (1)

2

Pilih opsi sign-in yang dibutuhkan lalu click **OK**

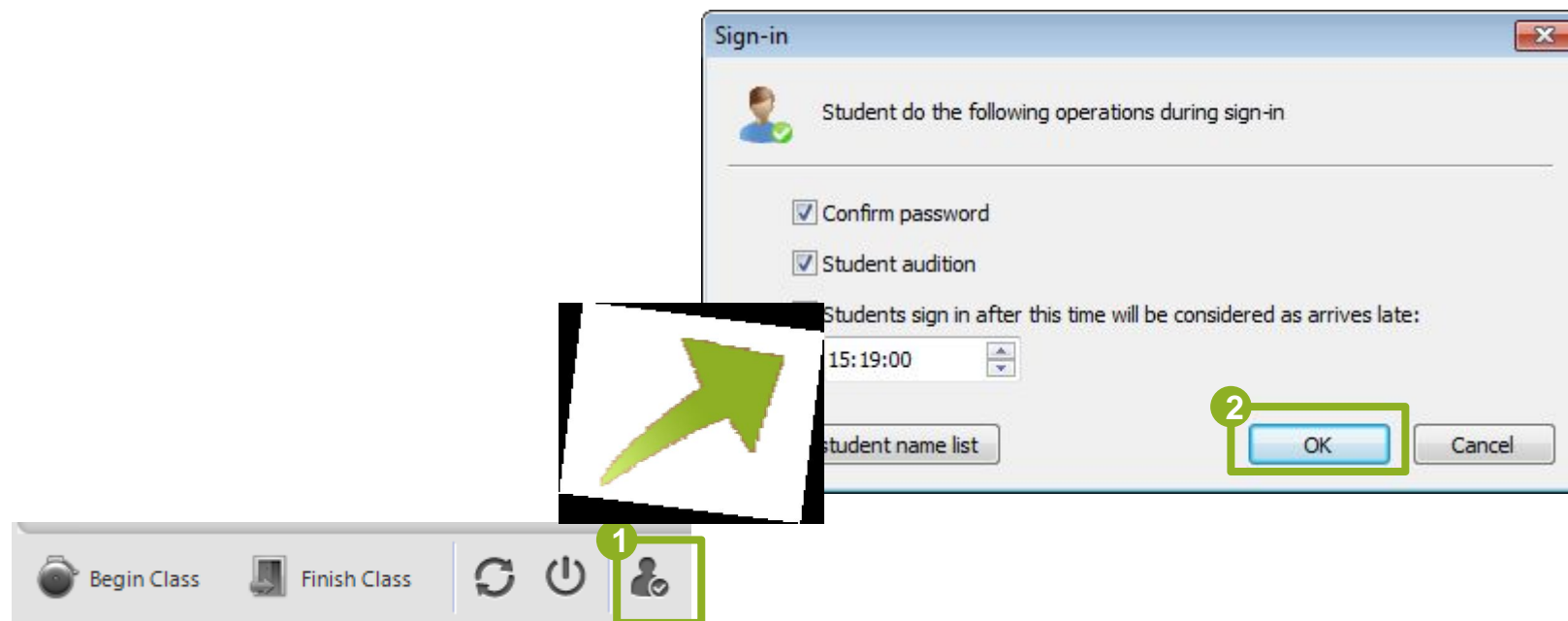

Mengelola daftar siswa

1 Klik tombol ini (1)

2 Kelola daftar siswa dengan fungsi-fungsi ini

Sign-in

 Student do the following operations during sign-in

- Confirm password
- Student audition
- Students sign in after this time will be considered as arrives late:
15:19:00

1

2

Student List Manager

#	Student ID	Student...	Ge...	Department	Class	Password	Password Prompt
1	08083592	Alex	Female	Computer	One		
2	08083593	Emma	Female	Computer	One		
3	08083594	Jack	Male	Computer	One		

Total number of rec The number of records displ

Menggunakan Silence

1

Klik tombol ini (1) untuk mengosongkan layar siswa

2

Klik tombol ini (2) untuk mengembalikan status sebelumnya

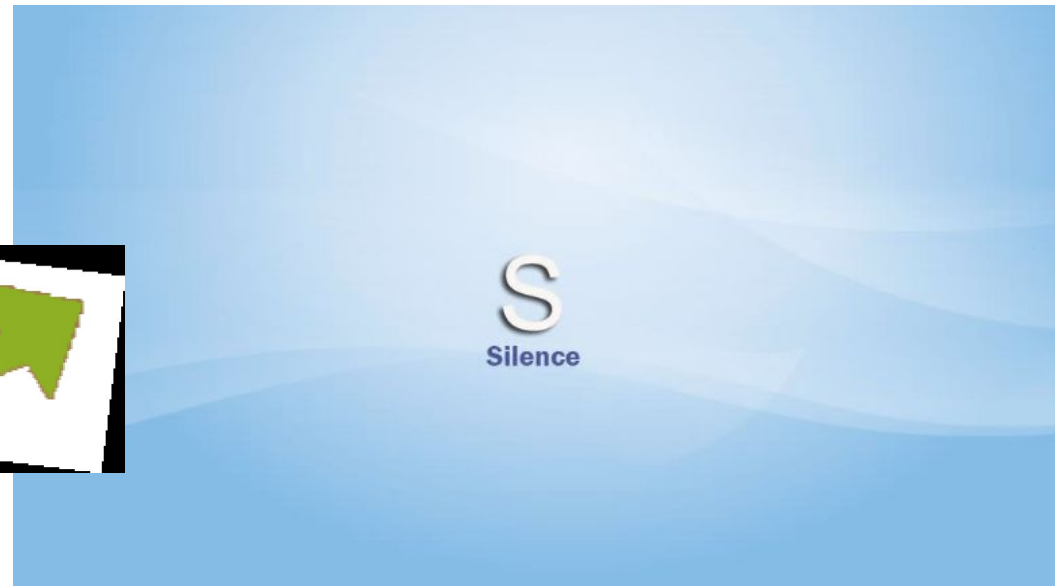

Mengubah kebijakan pada Student Call

1 Klik tombol ini (1) untuk membersihkan rekaman student calls

2 Klik tombol ini (2) untuk me-non-aktifkan penggunaan student calls

Merespon request siswa

1 Tekan tombol ini (1) untuk mengecek request

2 Pilih operasi untuk merespon request dari siswa

Mengirim Pesan

1
Klik tombol ini (1)

2
Edit pesan dalam text box dan
click Send

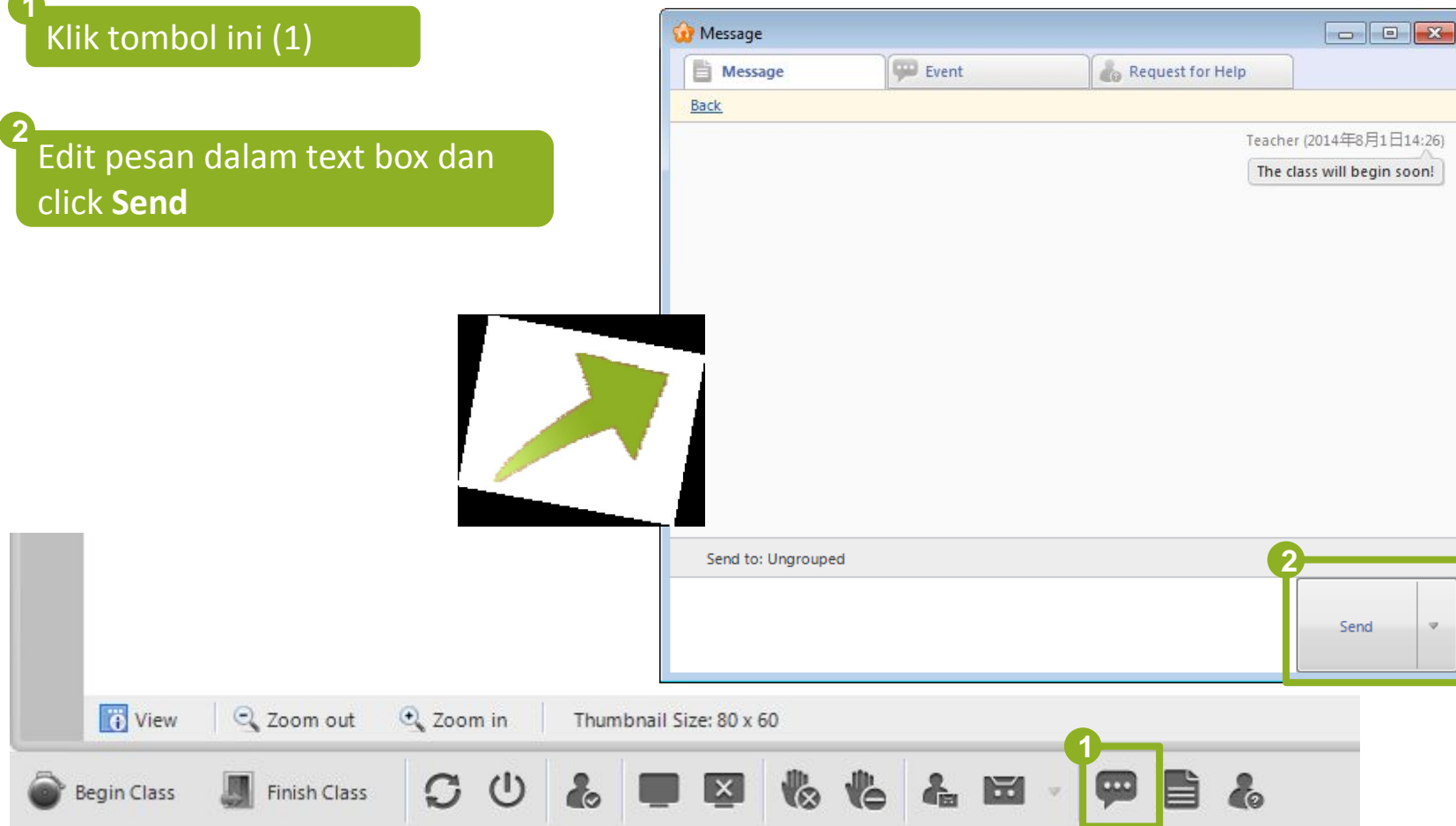

Mengganti bahasa interface

- 1 Klik tombol ini (1) untuk mengeluarkan daftar bahasa
- 2 Pilih satu bahasa dan restart softwarenya

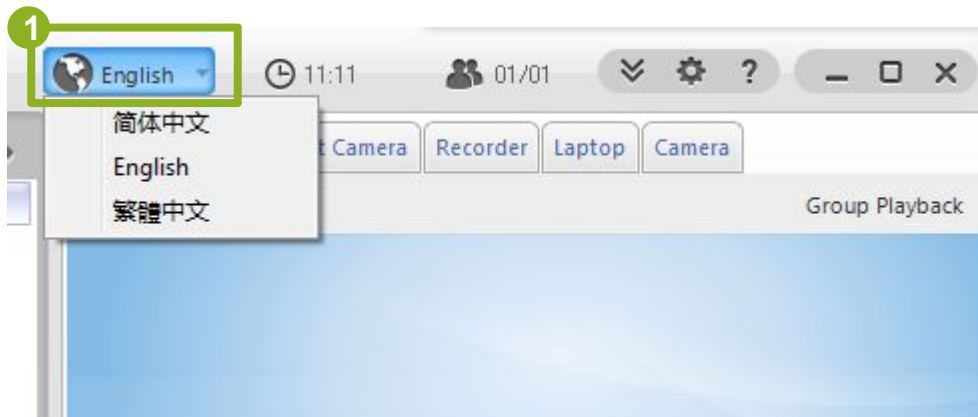

Speaker

Menggunakan Speaker

- 1 Hubungkan ke a speaker atau recorder
- 2 Klik tombol ini (2) untuk memainkan atau merekam

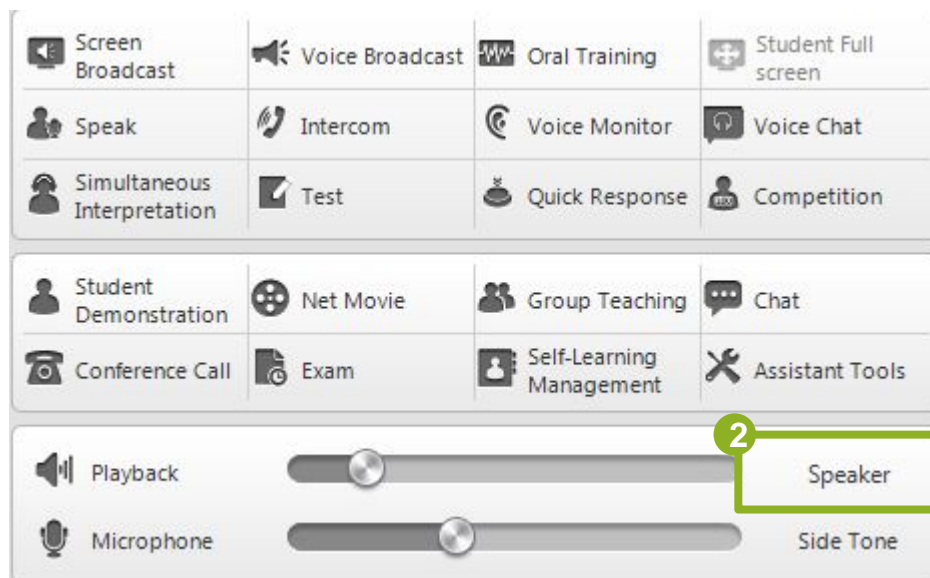

Menggunakan Side Tone

1 Hubungkan headphone dan microphone

2 Klik untuk mendengarkan volume microphone

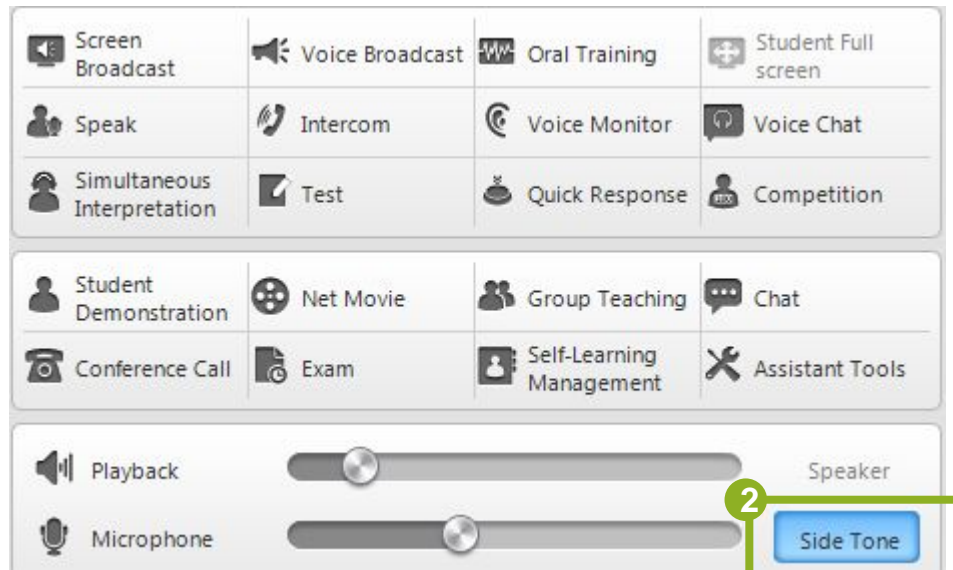

For Teachers

5

Chapter

**Teaching
Evaluation**

5.1 Quiz

5.2 Survey

5.3 Oral Exam

Meluncurkan standard Quiz

1
Klik Start Quiz

2
Buka lembar quiz dan kirim
pada siswa

3
Klik Start Quiz

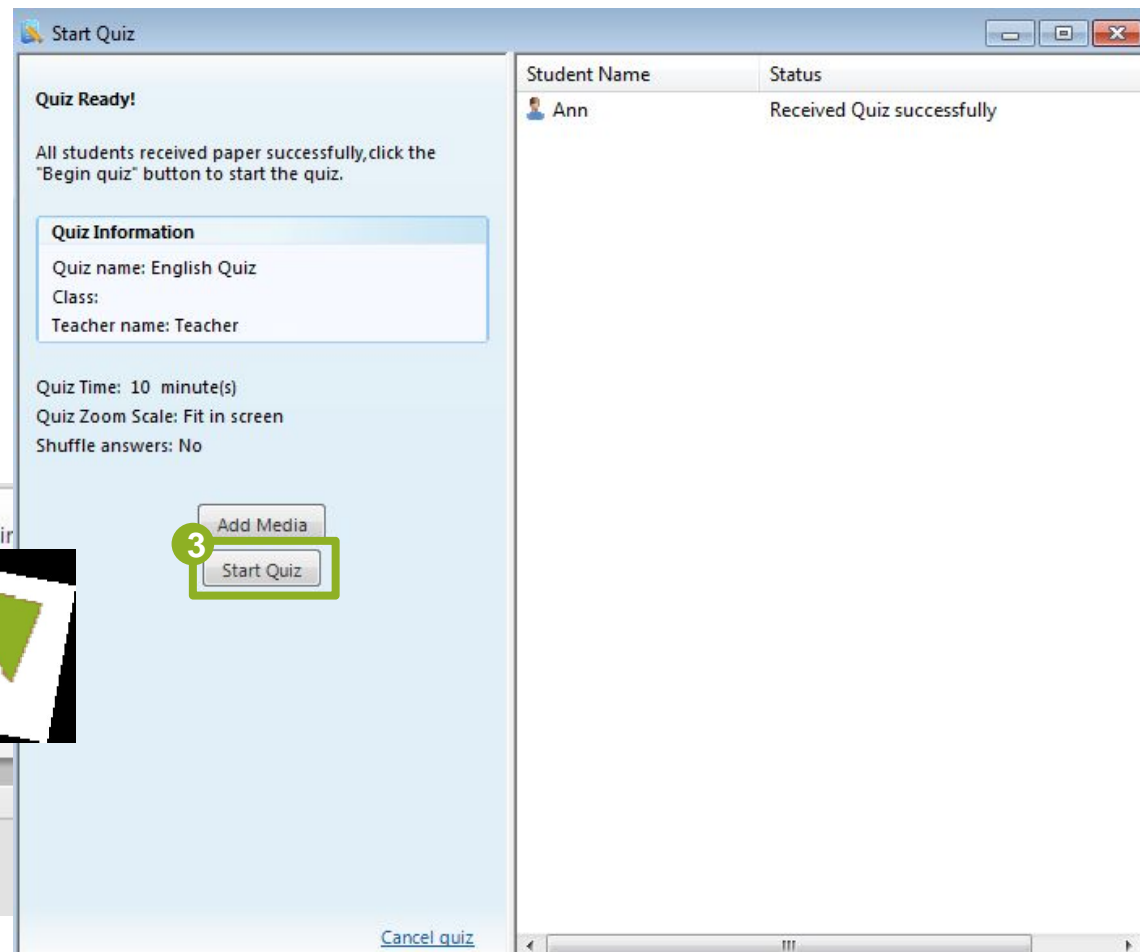
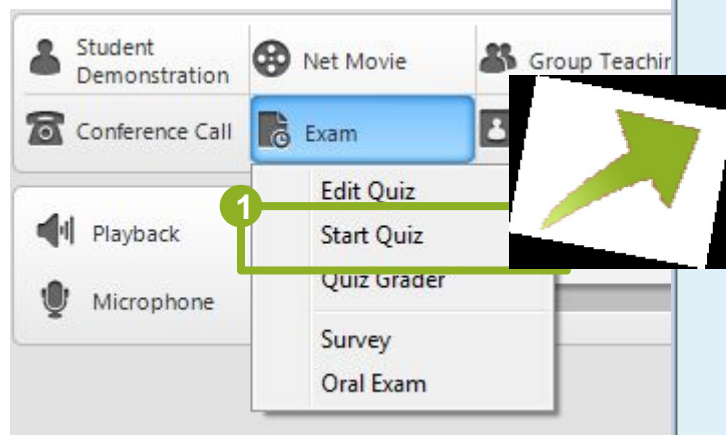

Membuat grade standard Quiz

1
Klik Quiz Grader

2
Buka lembar quiz dan
tambahkan comment
untuk masing-masing
pertanyaan

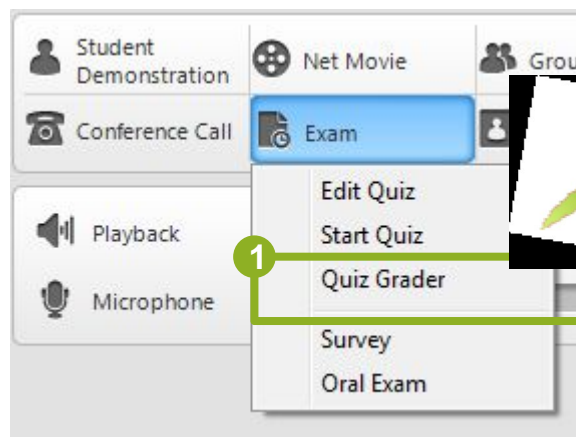

A screenshot of the 'Quiz Grader' application window. The window title is 'Quiz Grader'. The menu bar includes 'Open', 'Save', 'Send', 'PrevEssay', 'NextEssay', 'Comment', 'Statistics', and 'Export'. On the left side, there is a table showing student scores:

Amy	0 (Graded)
Tom	10 (Graded)
Jim	0 (Not graded)
Alex	0 (Not graded)
Alice	1 (Not graded)

The main area of the window displays a 'Score: 10/41'. Below this, there is a section titled '1. Question Group one: Please Choose the correct answer.' with a score of '5/5'. The first question is: '1. After dinner he often _____ in the park.' with four options: A talk a walking, B take a walk, C taking a walk, and D takes a walk. Option D is selected. Below the question is a link: 'Click here to add comments.' A green circle with the number '2' is placed over this link. The second question is: '2. Monday is the first day of the week.' with options TRUE and FALSE. Below this question is another link: 'Click here to add comments.' At the bottom of the window, it says 'Total 7 questions' and 'NUM'.

Mengadakan Survey

1
Klik Survey

2
Edit pertanyaan dan klik Start

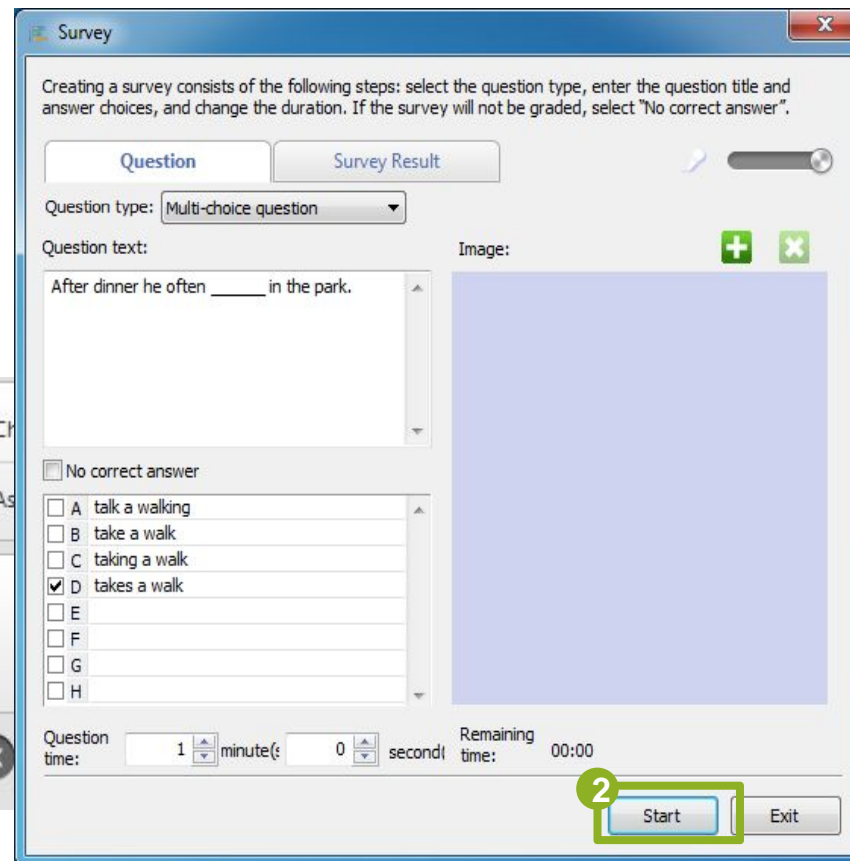
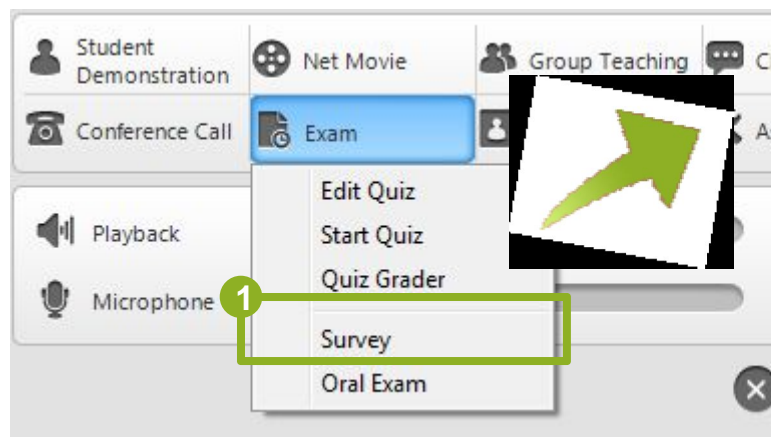

Melakukan test the voice sebelum Oral Exam

1 Klik Oral Exam

2 Klik Voice Testing

3 Atur properti untuk siswa dan click Start

Student Name	State
Ann	Ready

Below the table, there is a 'Statistic' section with the following text:

Statistic
Total Number: 1
Completed number: 0

Membuat register siswa

1 Klik Oral Exam

2 Klik Registration

3 Atur mode verifikasi dan Klik Start

Student Name	State
Ann	Ready

Memulai Oral Exam

1 Klik Oral Exam

2 Klik Quiz

3 Buka lembar quiz dan klik Start Quiz
